1965

TALON

1965

SHERMAN ROOM

Malabar High School
205 West Cook Road
Mansfield, Ohio
Volume II

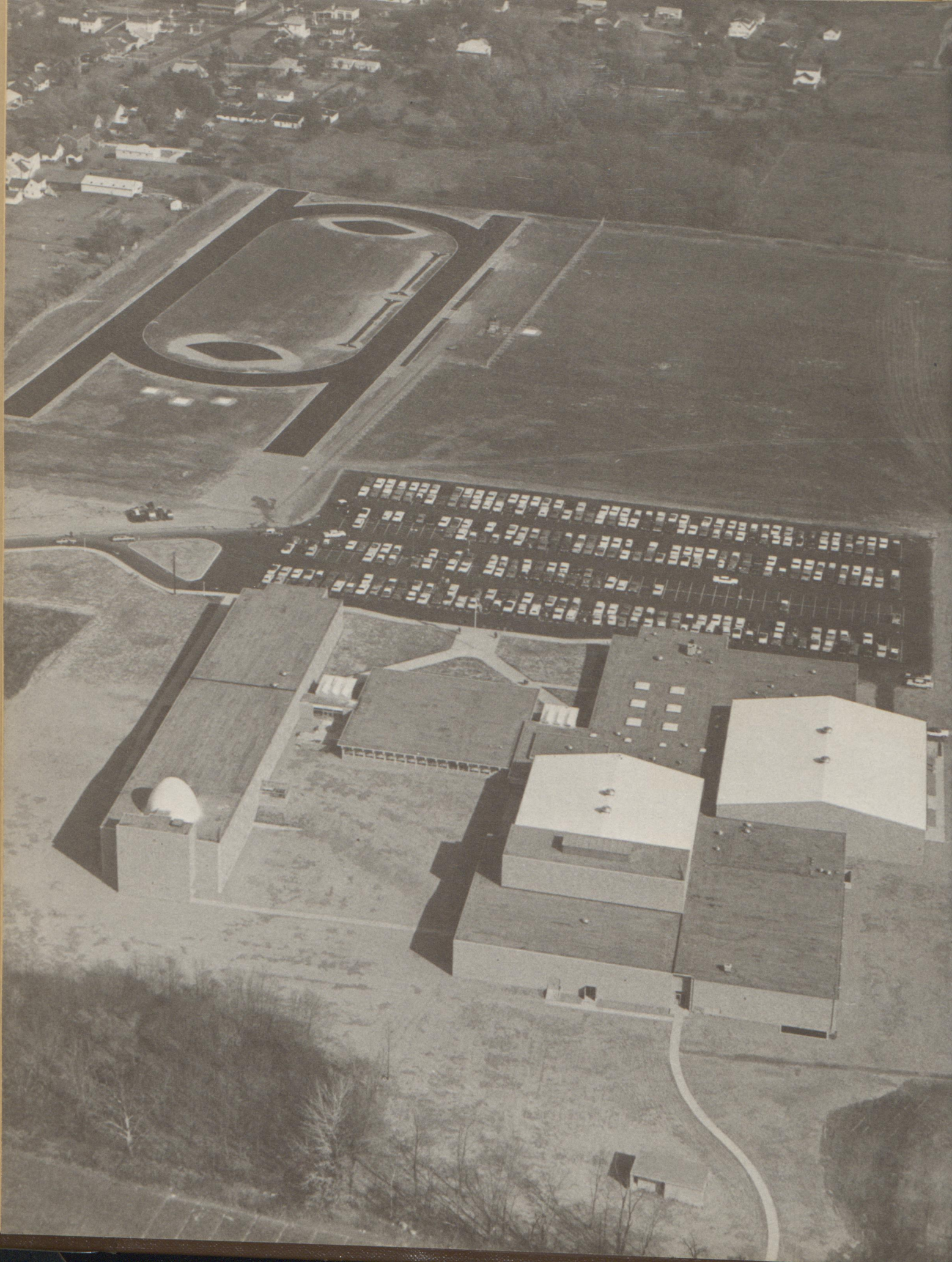

SENIORS 14

FACULTY 40

CLUBS 54

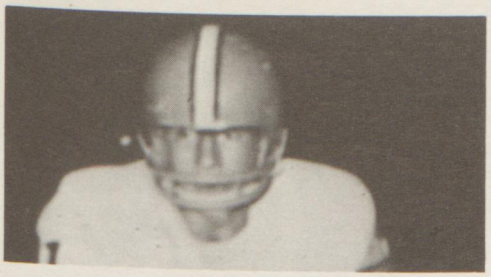

SPORTS 78

ACTIVITIES 106

UNDERCLASSMEN 134

Enjoying social life in a casual manner

Sophomores saw school life in a new way at Malabar.

Seeing the promise of September

Assuring their support

Viewing the hopes of class offices

Forging ahead for athletic achievements.

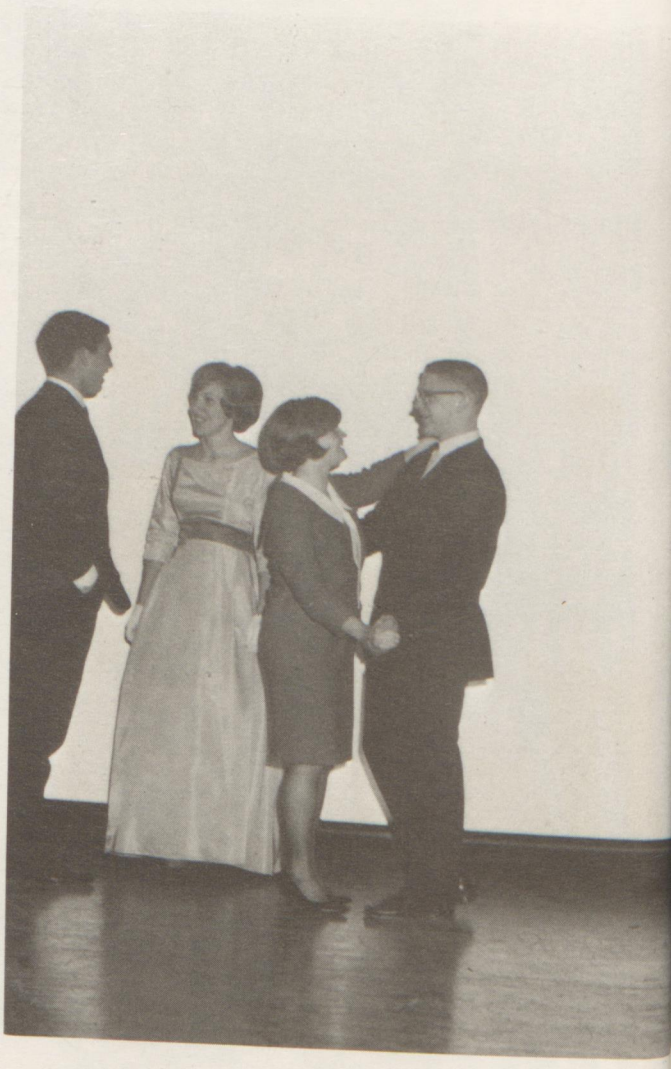

Juniors realized their importance as school citizens.

Celebrating Malabar's first Homecoming

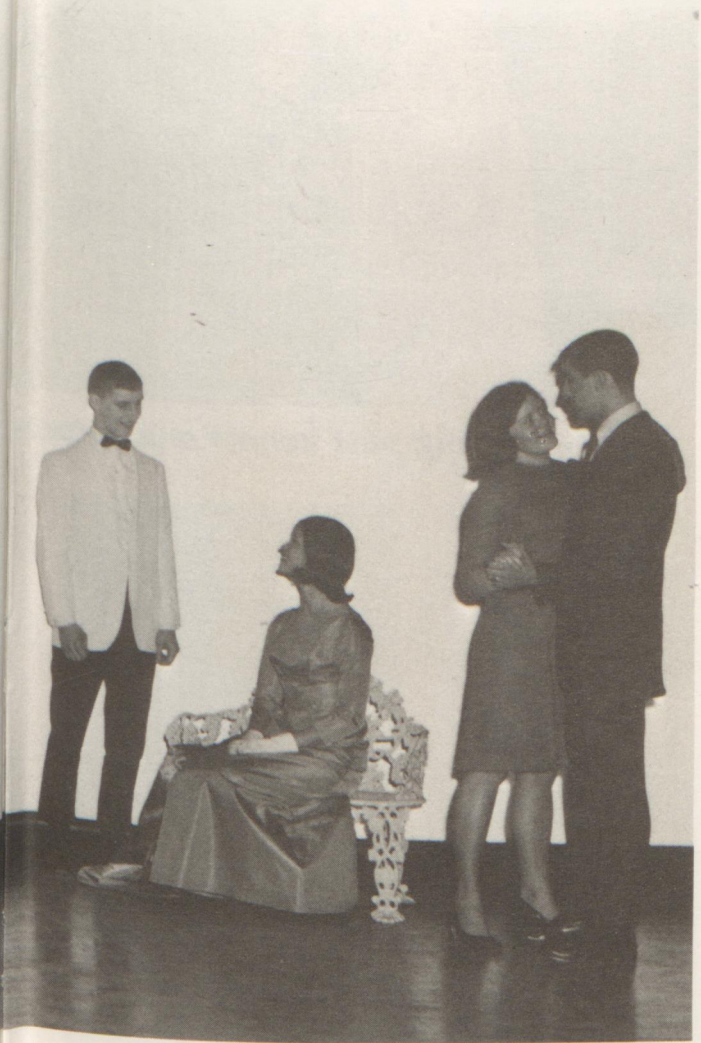

Accepting honor graciously

Supporting class projects

Perfecting athletic accomplishments

Reflecting past events and future

Seniors enjoyed the present while anticipating the future.

rospects

Presenting the class play

Highlighting their high school years

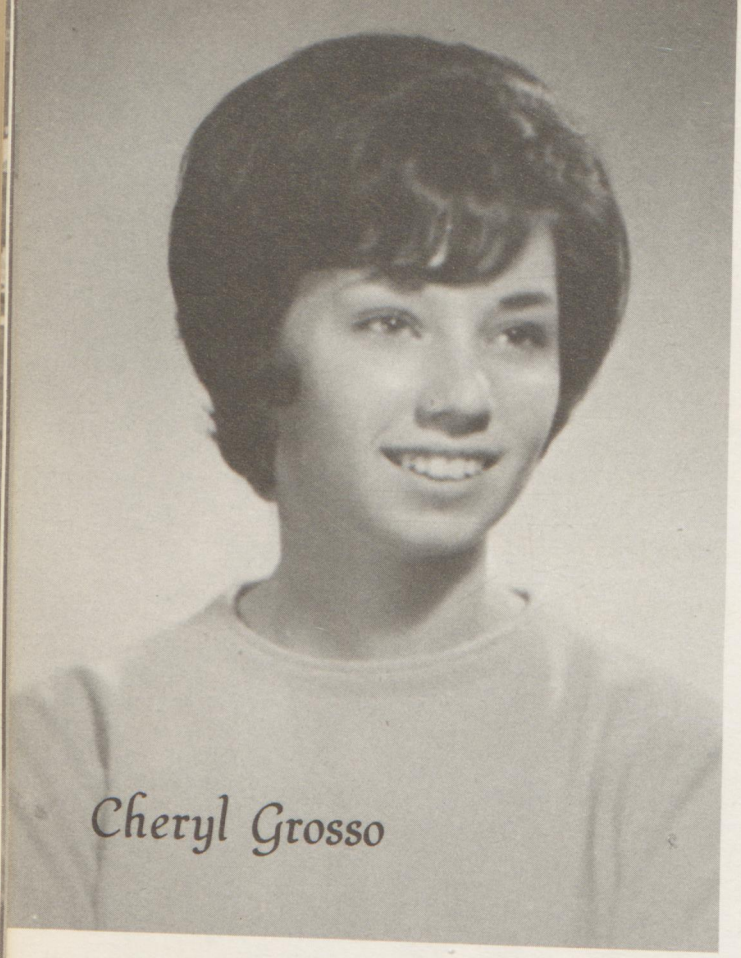

Cheryl Grosso

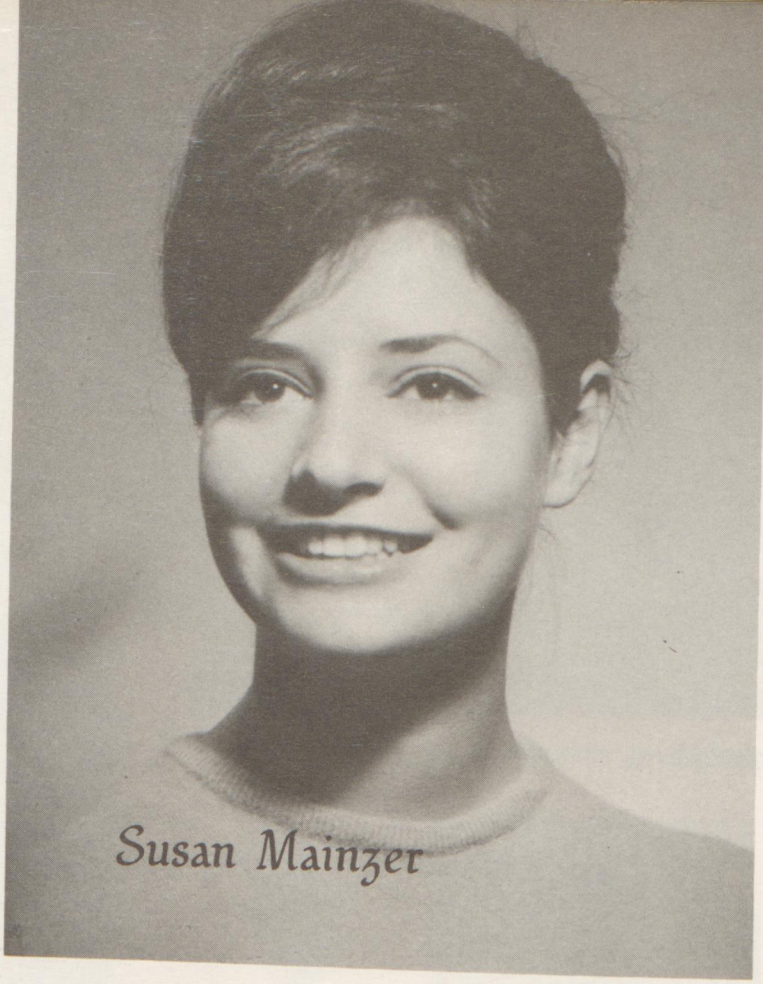

Susan Mainzer

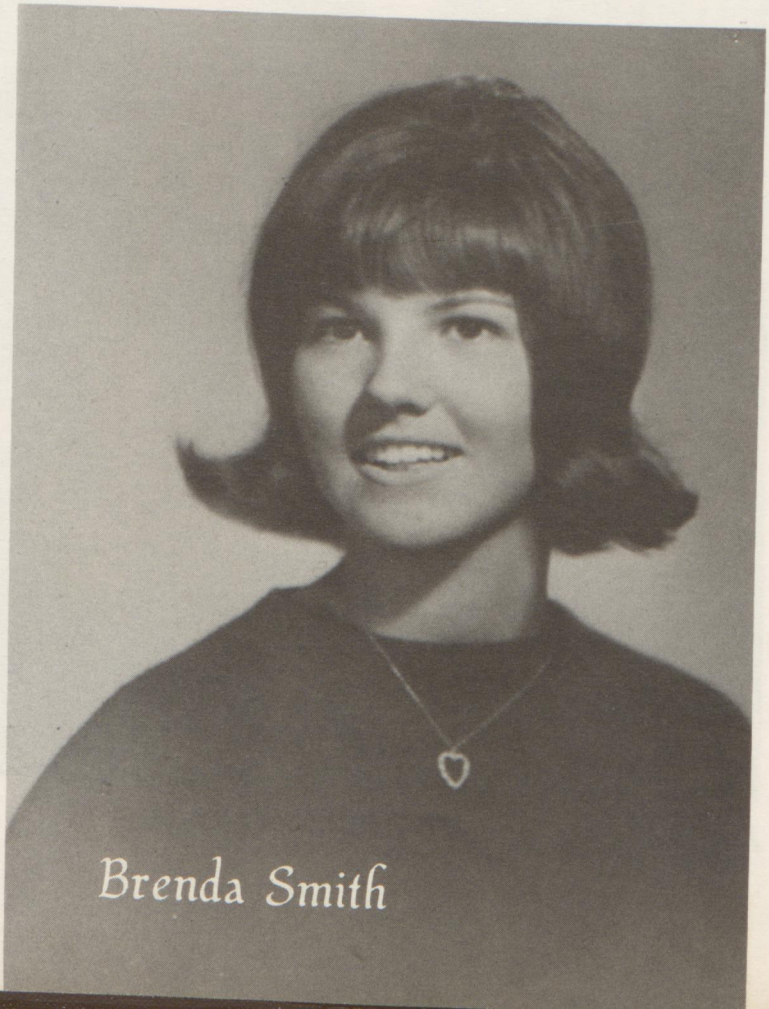

Brenda Smith

A midshipmen staff from Annapolis headed by Captain S. R. Dutrow, student commander, selected this year's Les Femmes from pictures of all senior girls.

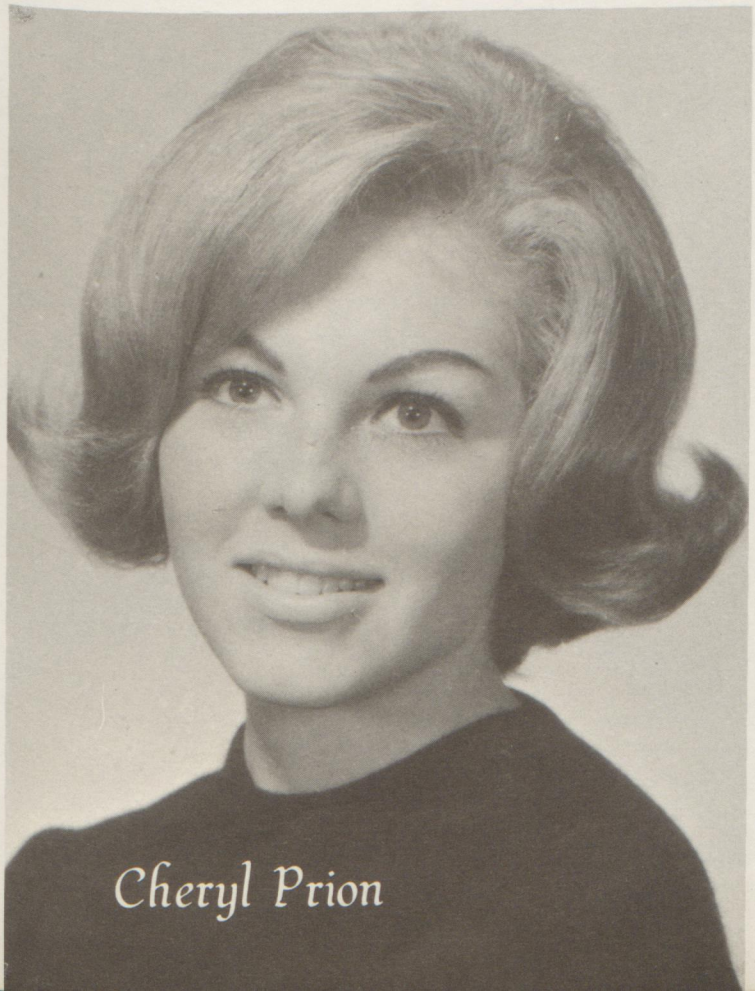

Cheryl Prion

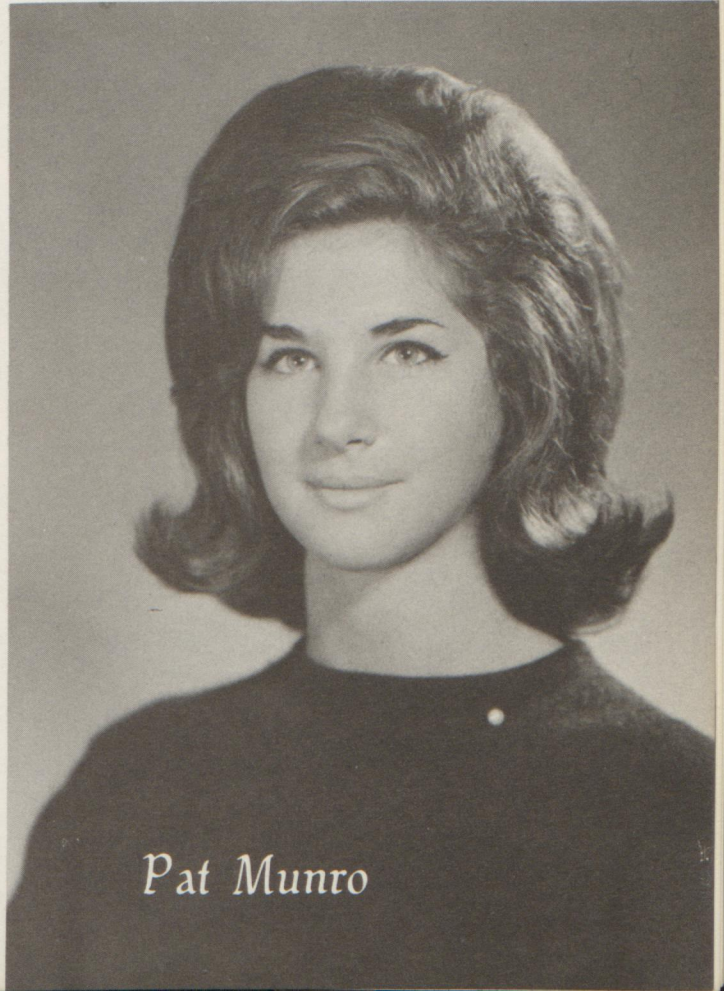

Pat Munro

Midshipmen choose Les Femmes.

SENIORS

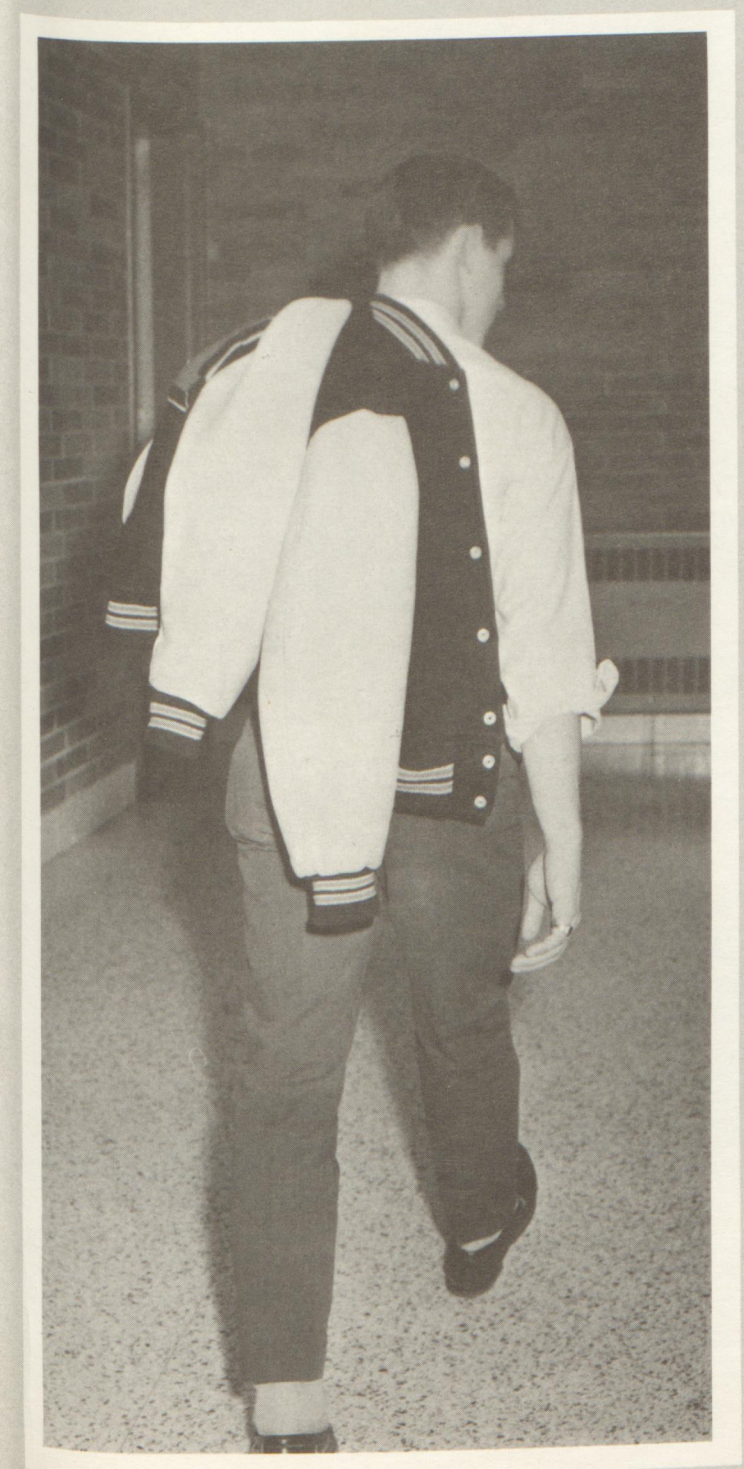

(y-K)²=r²

Mike Jackson, *Vice-President;* Steph Bogner, *Treasurer;* Pat Russell, *President;* Pat English, *Secretary*

CLASS OF 1965

Scholarship, imagination, and friendliness characterize the Class of 1965, as we see it. The senior year was busy with planning for the future. Selecting a suitable college was the task of many. Yet, students acted responsibly in the present, contributing creatively to life at Malabar. Seniors reflected a warm attitude of class and school spirit.

CLASS ADVISORS

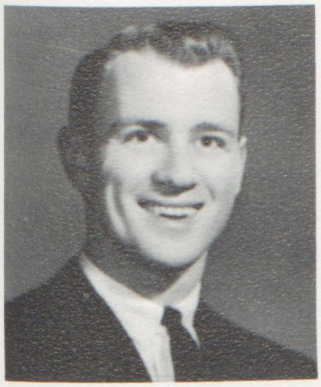

Mr. Raymond Gerrell

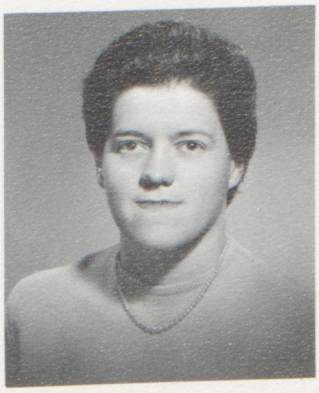

Miss Ann Buchwalter

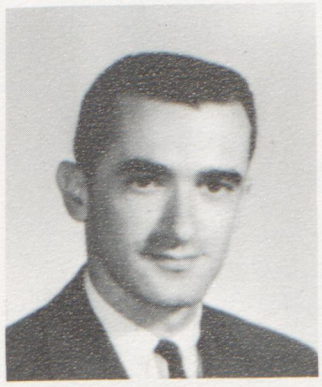

Mr. Ettore Chiudioni

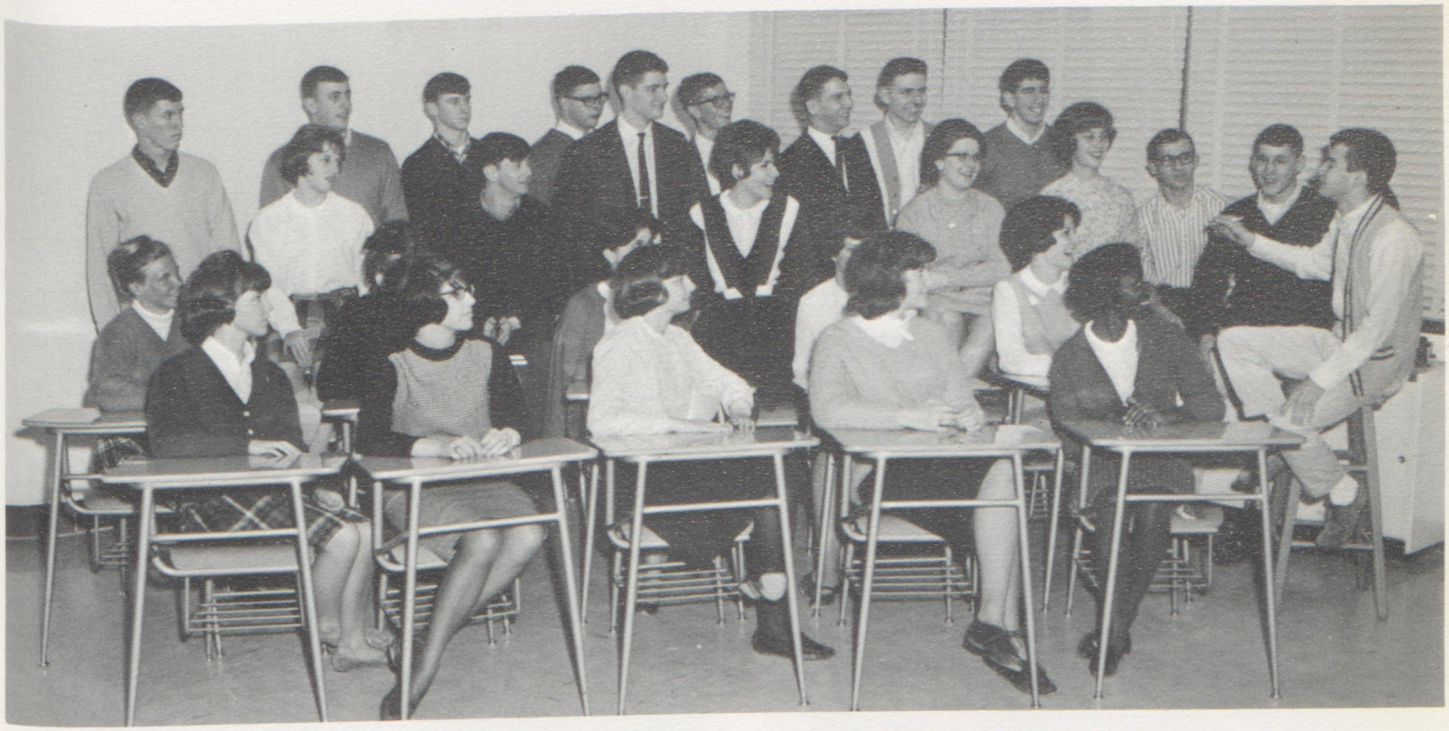

EXECUTIVE COMMITTEE

First Row: Barb Wilging, Carol Bateman, Susan Spain, Pat Lantz, Pat English, Pat Russell. *Second Row:* Susan Stander, Lynn Smith, Cheryl Kaler, Sherry Sowers, Gail Hannan. *Third Row:* Pat Jackson, Doug Barbone, Larry Heichel, Peggy Bair, Ulrike, Kohut, Steph Bogner, Sam Shaban, Mike Jackson. *Fourth Row:* Mike Metzler, John Bowman, Tom Boals, Don Randall, John Masquelier, Gary Haverstock, Fred Falls, Mark Goldman.

. . . and this concludes the morning announcements.

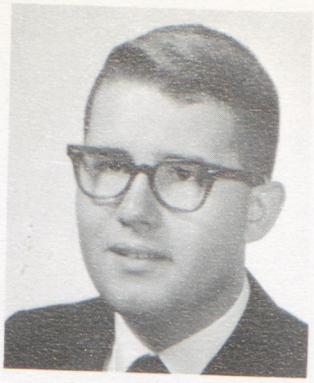

ALLEN ADAIR

CAROLYN ALBERS

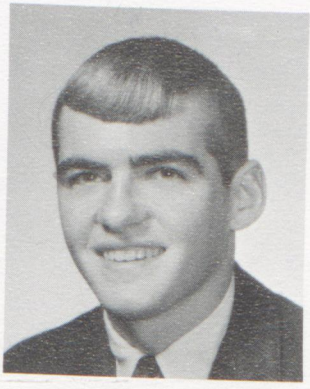

THOMAS ALLEN

LANA ANGLE

SENIORS

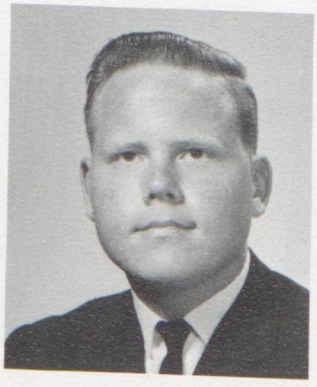

RONALD APPLEGATE

MARILYN APSOLON

JOHN ARCUDI

THOMAS ARMSTRONG

JANICE AU

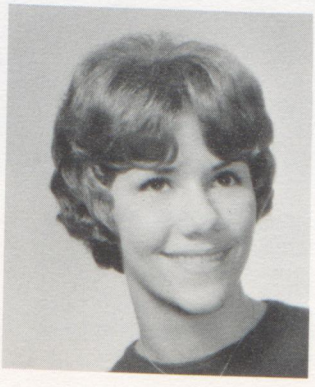

MARGARET BAIR

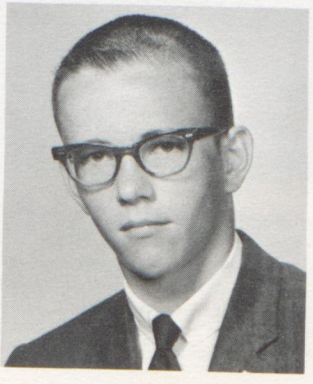

ROBERT BAKER

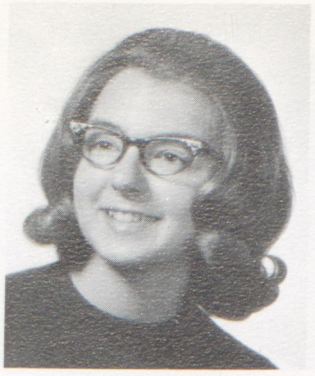

PAULINE BALOY

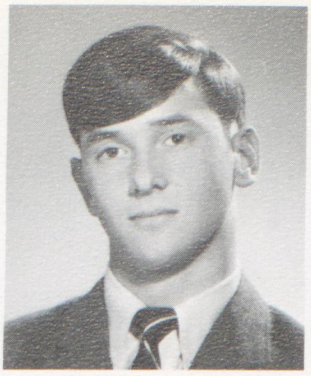

DOUGLAS BARBONE

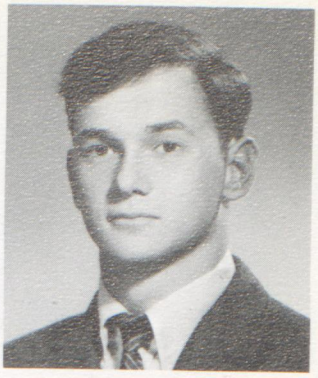

WILLIAM BARBONE

CHERYL BARNETT

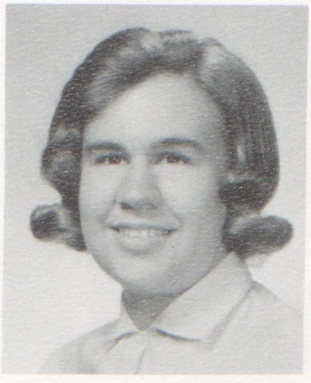

CAROLYN BARR

CAROL BATEMAN

SHIRLEY BEACH

MATTIE BEAUFORD

PATRICIA BEAUFORD

LINDA BECHTEL

ROBYN BEUGGER

"Buying a Talon is the thing to do!"

THOMAS BOALS

CAROLE BOGNER

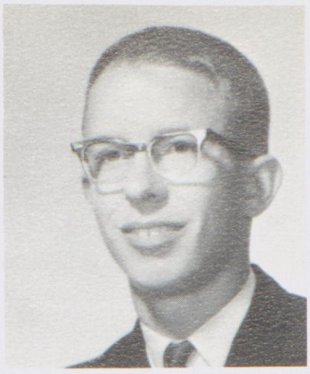

RODERICK BOGNER

STEPHANY BOGNER

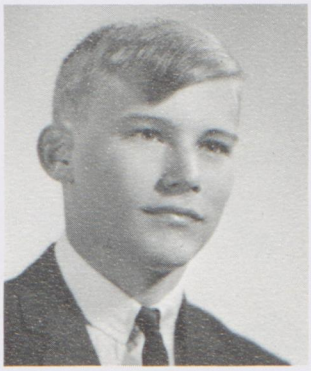

EDWARD BOLES

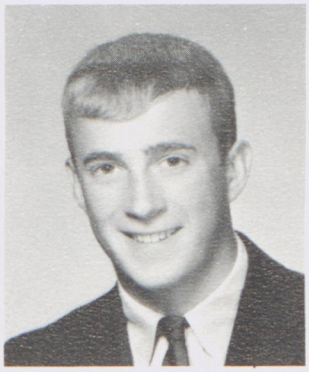

JOHN BOWMAN

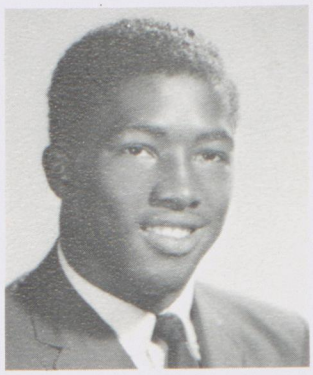

ERSKINE BRAGGS

SENIORS

CONNIE BRIDE

LESLIE
BRINKERHOFF

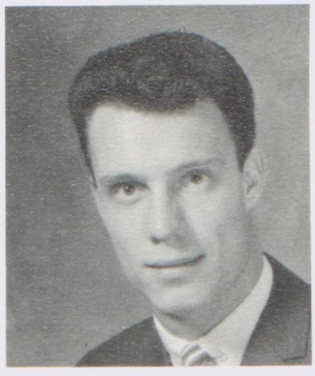

GARY BROACH

JAMES BROOK

JOHN BUNTING

JOHN BURNS

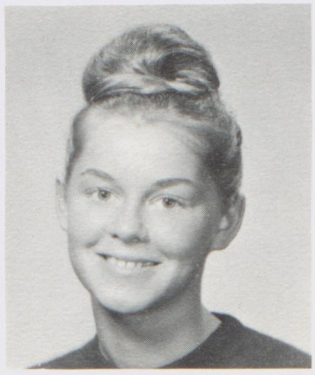

STEPHANIE
CHITWOOD

LINDA CIVAY

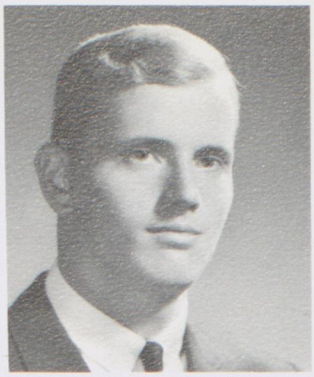

ROGER CLARK

SUSAN COLE

RITA CONSTANCE

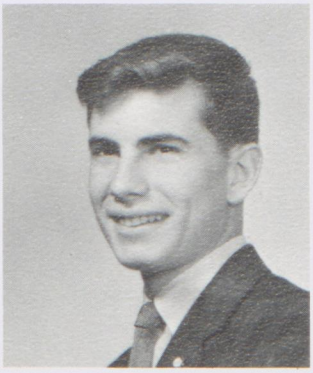

PHILIP COOPER

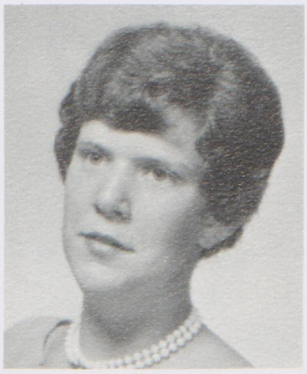

SHIRLEY CORNELL

FRANCES COUSINS

JAMES COX

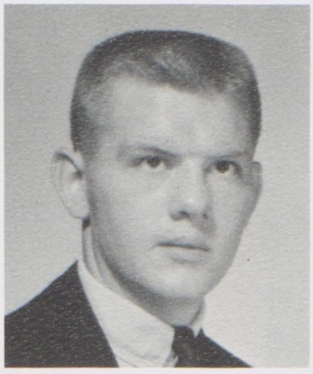

ROBERT
CRITTENDEN

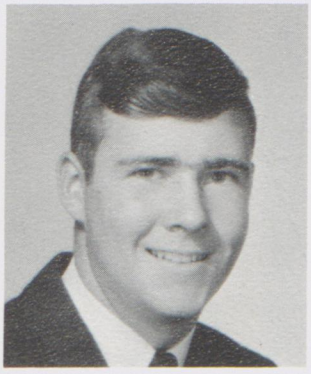

ALEXANDER
CURCHIN

CORNELIUS
DANDAREAU

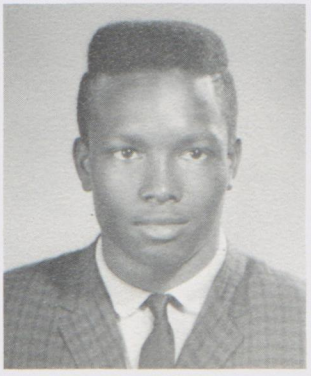

ADRIAN DAVISON

SHERYLE DECHANT

PATRICIA DENIG

SENIORS

FRANCES DEWITT

JUDY DIEMER

MARIANNE DOPPS

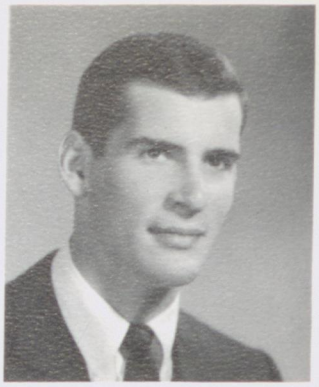

GREGORY DOPPELT

JOAN DULIN

JOHN DUNN

FAITH EBERLY

CAROLYN EDDLEBLUTE

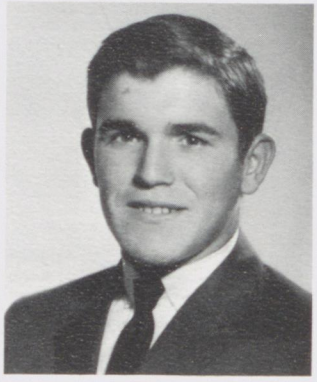

CHARLES ELLIOTT

CYNTHIA ELLIOTT

PATRICIA ENGLISH

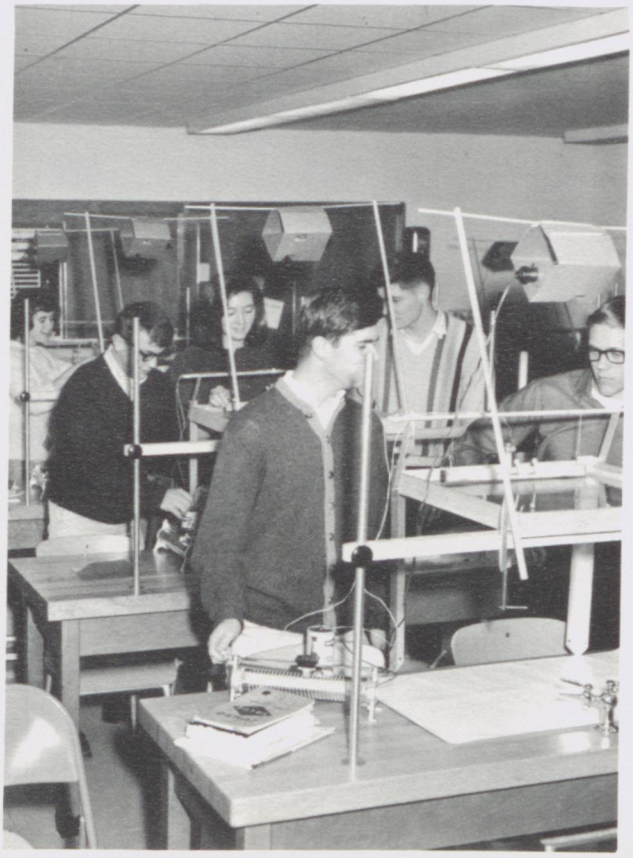

Young physicists study wave lengths.

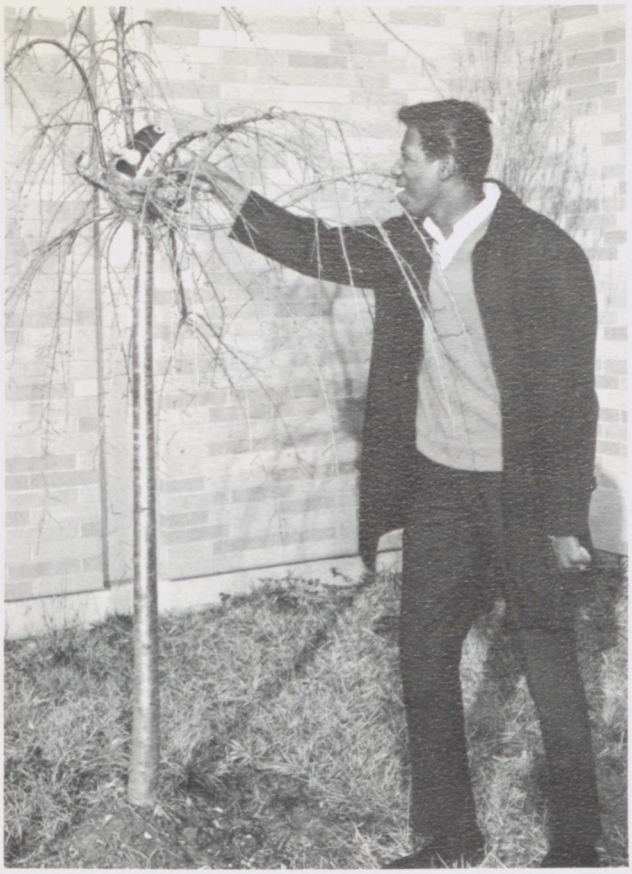

Freddie our feathered friend

RICHARD EVANS

FREDRICK FALLS

DONNA FAUGL

LAURIE FEINBERG

MARY BETH FINEFROCK

LINDA FISCHER

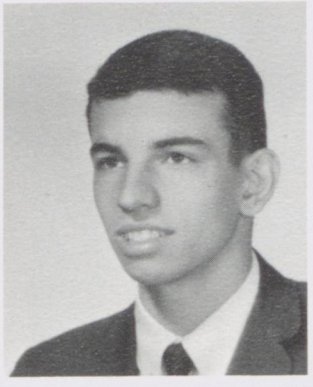

MICHAEL FISHER

ROGER FISHER

ALAN FLIEGEL

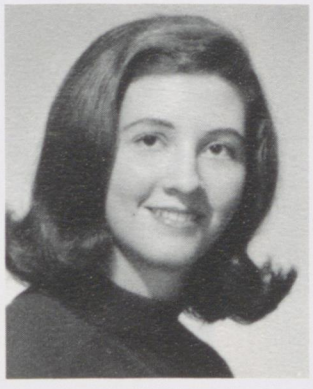

NANCY FORD

JOANN FOREMAN

EVELYN FOX

SUSAN FRAMPTON

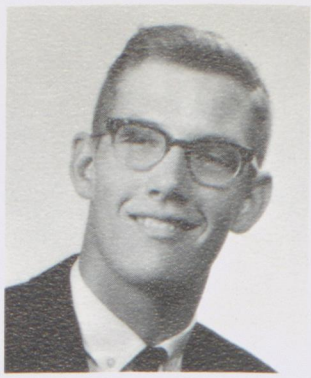

LARRY FRANKS

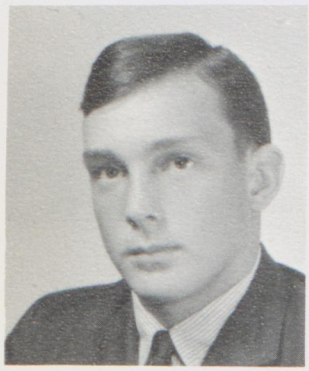

TERRY FRISCH

KATHY GARRIOTT

DREMA GEE

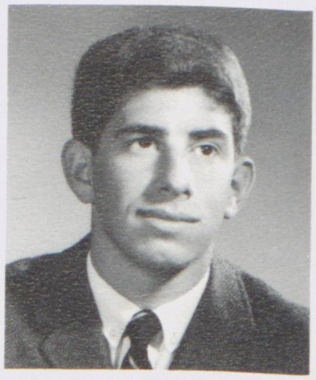

MARK GOLDMAN

SENIORS

BETSY GOTTFRIED

JOAN GRASKA

CHERYL GROSSO

CHERYL GUSTIN

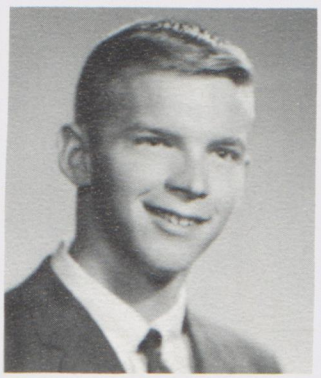

FREDERICK HAAG

CHARLES HAAS

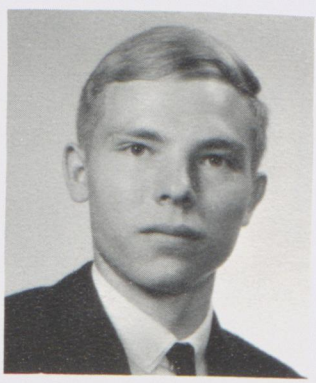

JON HALL

JOHN HAMILTON

LINDA HANNA

GAIL HANNAN

GWEN HANNAN

CARIN HARRIS

JOYCE HARRIS

SUSAN HARRISON

KATHY HARTSTEIN

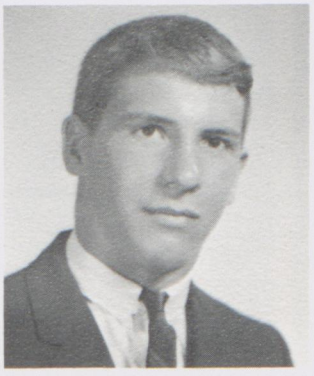

GARY HAVERSTOCK

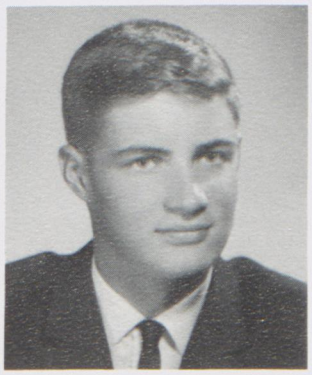

LARRY HEICHEL

MARVELENE
HENDERSON

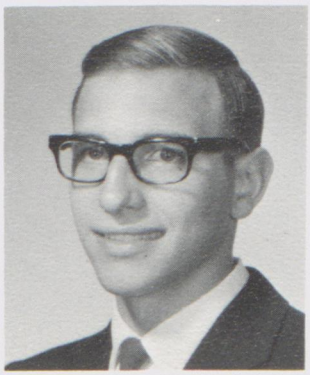

CHARLES HOADLEY

THEODORE
HOLLINGER

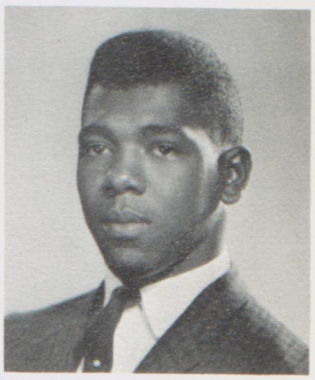

ROBERT HOOD

Our next speaker will be . . .

DONNA HULL

MICHAEL JACKSON

PATRICIA JACKSON

LINDA JERGER

SENIORS

JOANNE JOCHA

FAYE JONES

KAY JONES

THERESA JONES

JUNE JORDAN

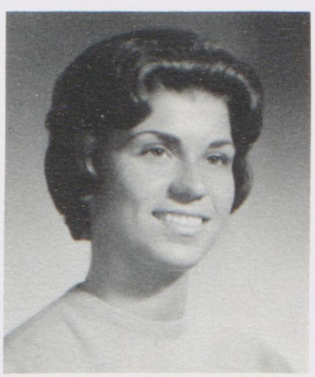

CHERYL KALER

JEFFREY KALLGREN

CYNTHIA KARBULA

SUSAN KELLER

BARBARA KENDALL

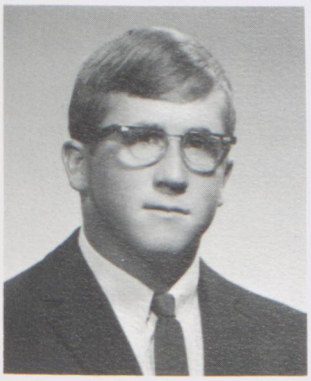

GEORGE KEYSER

KIM KIRKPATRICK

MAXINE KIRKWOOD

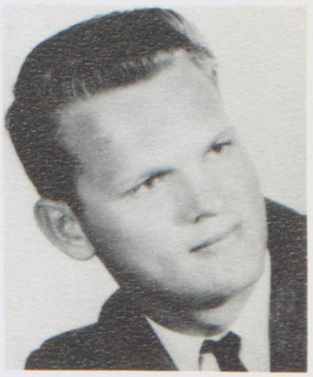

ROY KNIPP

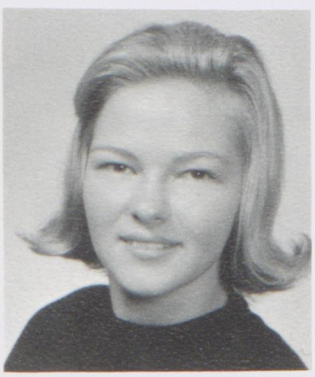

SHARON KOCHENOUR

ULRIKE KOHUT

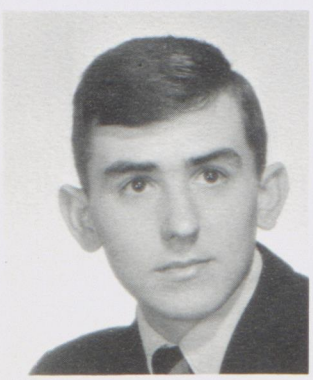

DENNIS KOPCIAL

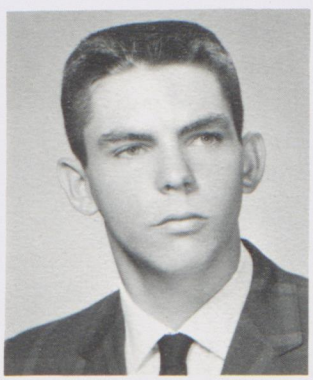

GORDON KRAUS

Artist sketches beauty.

KRISS KUEHNE

MICHAEL LAMBERT

PATRICIA LANTZ

BETSY LAUBSCHER

DAVID LAUG

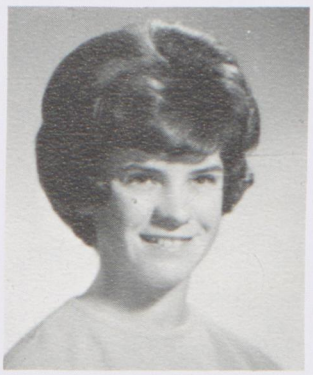

CAROL LEWIS

MICHAEL LINK

SENIORS

MARY ANN LINTON

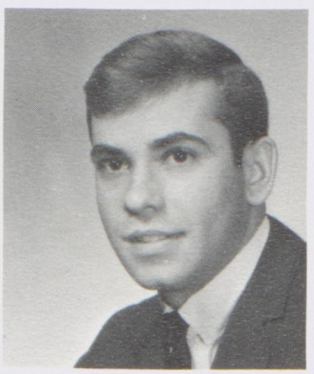

GEORGE LITTERAL

JOANN LITZLER

CHRISTINE LOGAN

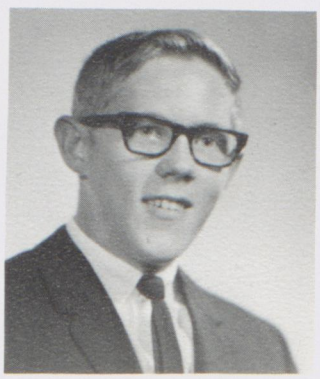

STEVEN LUX

SUSAN MAINZER

JOAN MANRING

NICKOLA MARION

JOHN MASQUELIER

ELYVONNE MATHEWS

CHERYL MATTINGLY

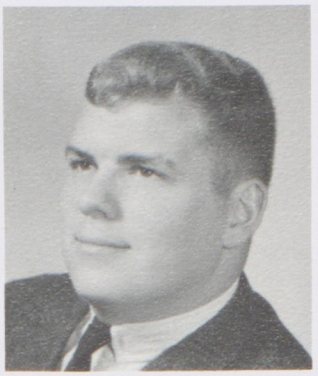

WESLEY MAYER

BARBARA McCULLEY

MICHAEL McGREGOR

PAMELA McILYAR

PAUL McKINLEY

JACK McWILLIAMS

JANICE MENTO

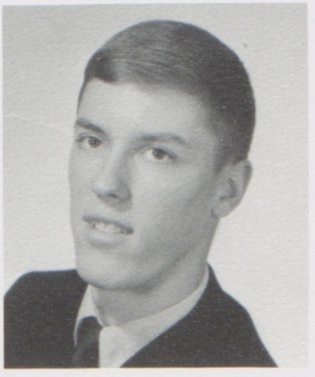

MICHAEL METZLER

BRUCE MILLER

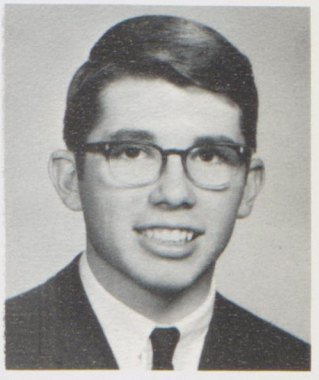

JAMES MILLER

SENIORS

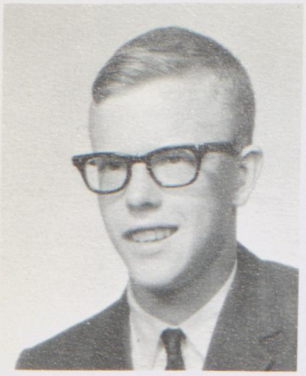

JERRY MILLER

LAWANA MINTER

LARRY MOORE

MARSHA MOORE

BARBARA MOORHEAD

GEORGE MORALES

GAYLA MORKEL

LINDA MOTT

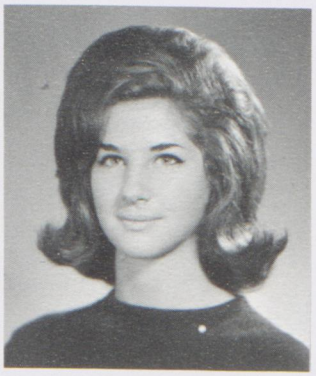

PATRICIA MUNRO

NANCY MURRAY

GREGORY MUSILLE

"Cymbolizing"

Curtain time — ten seconds!

CARRELL MYERS

LINDA NICHOLLS

THOMAS NOSER

KAREN O'HARA

GAIL OXENDINE

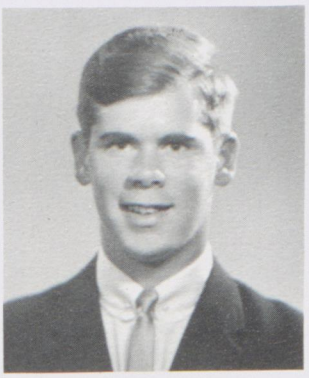

JEFFREY PENNY

VICKIE PLASTER

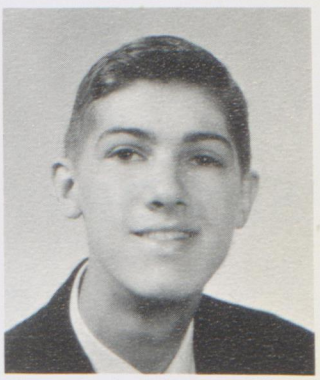

DOUGLAS PORCH

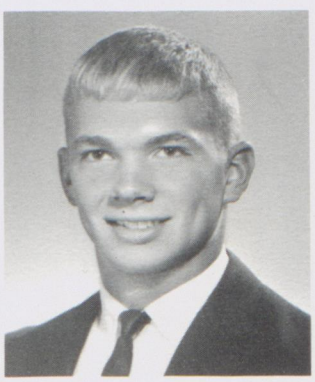

DAVID PREUNINGER

ROSEMARY PRINZ

CHERYL PRION

JEANETTE PROSSER

DAVID RANDALL

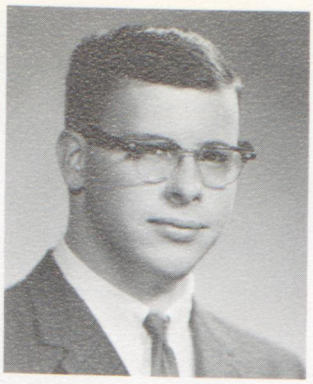

DONALD RANDALL

THEODORE RAPP

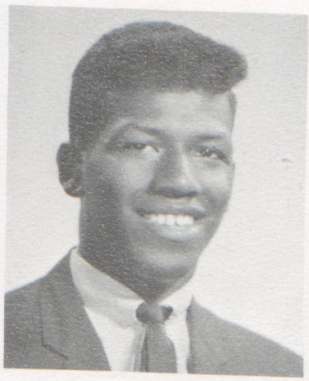

JOE RAWLS

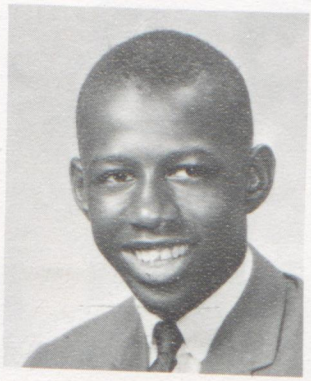

CHARLES RAY

CARLA REED

SENIORS

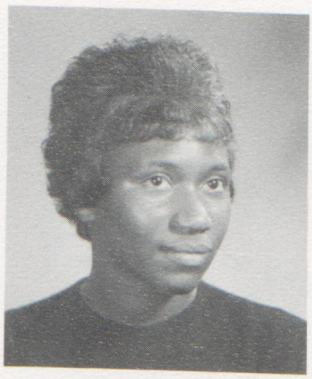

EVELYN REED

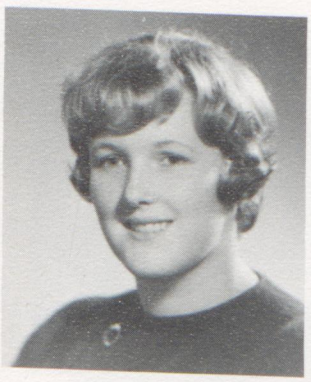

TRACEY RHOADS

TERRY ROSE

PATRICIA RUDOLPH

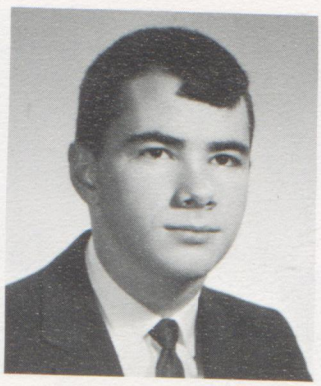

PATRICK RUSSELL

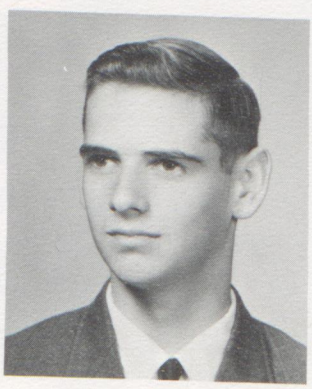

MICHAEL RYAN

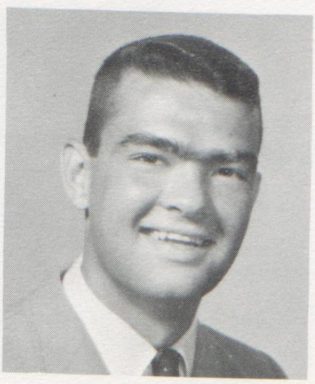

MARTIN SANDEL

TONI SAUNDERS

VIRGINIA SAWYER

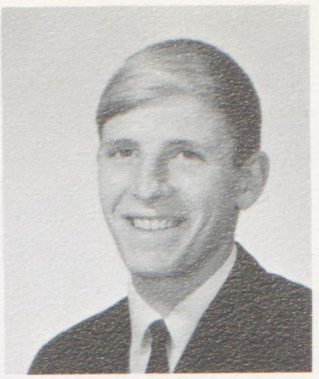

LUDI SCHENK

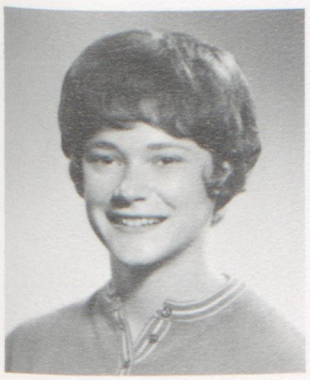

PENNY SCHOENMAN

SUSAN SELLERS

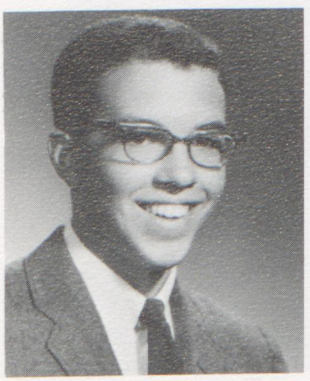

BERNIE SENSER

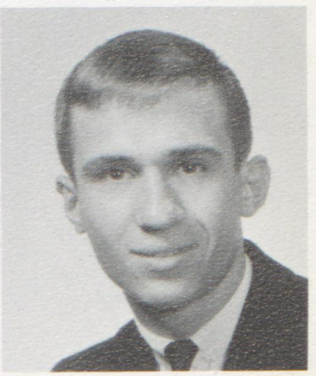

SEDAT SHABAN

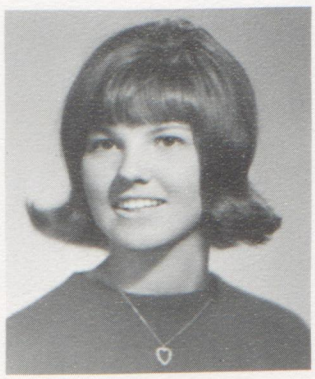

BRENDA SMITH

JACQUELINE SMITH

JAMES SNYDER

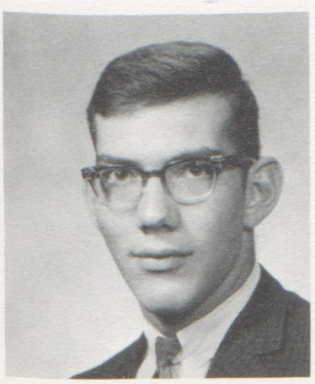

REX SNYDER

SHERRY SOWERS

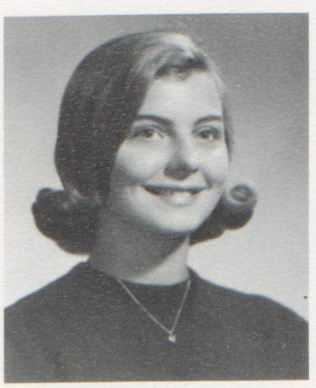

SUSAN SPAIN

BARBARA SPRENG

Seniors anticipate campus life.

PATRICIA SPRENG

BURTON STAHL

SUSAN STANDER

VICKY STEHLE

SENIORS

JANE STEIDLEY

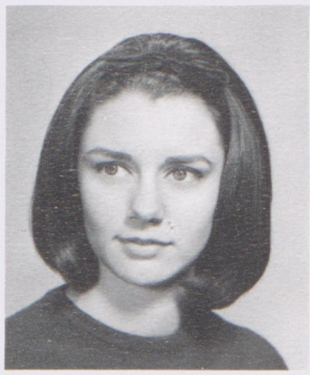

PAULA STEVENS

LINDA STOUT

RONALD STRINE

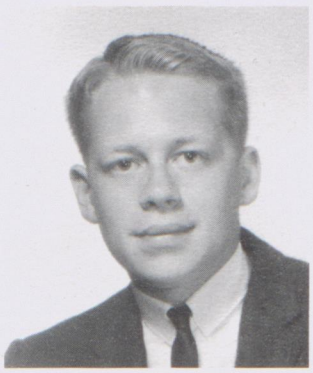

DAVID THOMAS

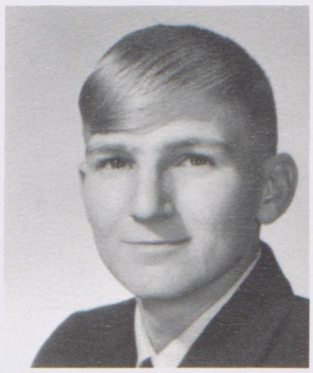

ROBERT THOMAS

CHARLES THOMPSON

ROSYLINE THOMPSON

JAY TUCKER

MARTHA URSCHEL

CHRISTINE VAN CURA

RICHARD VITCUSKY

BARBARA WADE

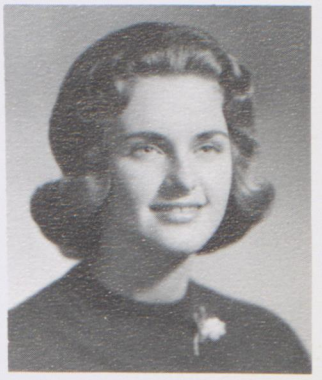

CLARA WAPPNER

BETTY WARD

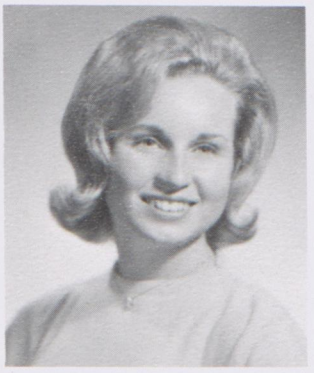

JUDY WEAVER

PATRICIA WEAVER

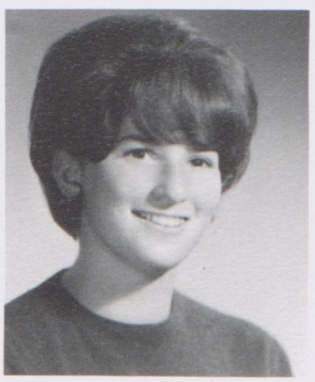

LINDA WEINSTEIN

Sixth period distractions

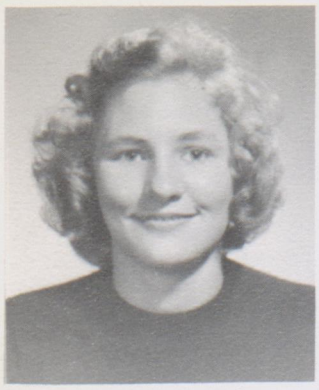

SALLY WELLER

PENNY WELTMER

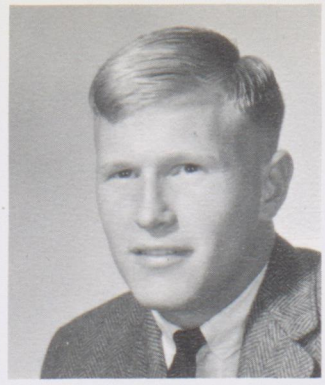

ROGER WHARTON

BARB WILGING

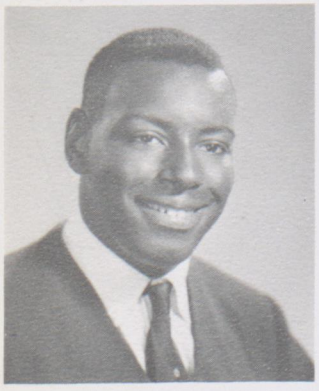

BILL WILLIAMS

PATRICIA WILSON

JANET WOLF

JULIA WOLF

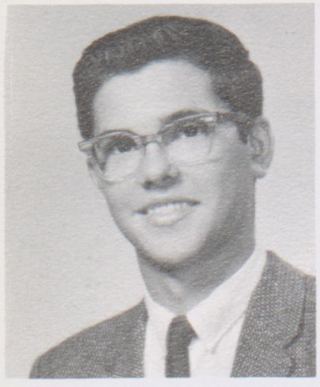

STEVEN WUKELA

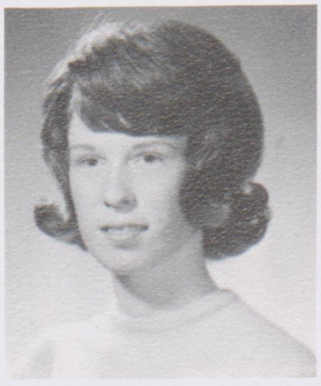

NANCY YOHA

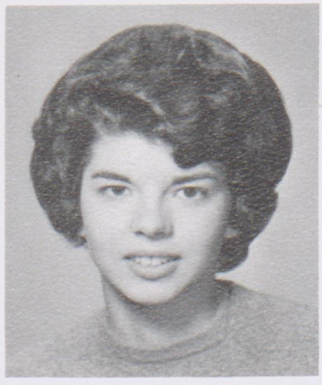

SHARON ZEIGLER

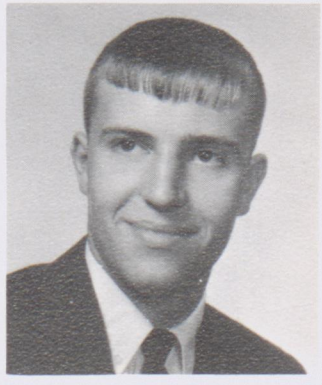

SAMUEL ZIVKOV

IN MEMORIAM

RICHARD LEWIS PUTNEY

April 27, 1947

April 1, 1965

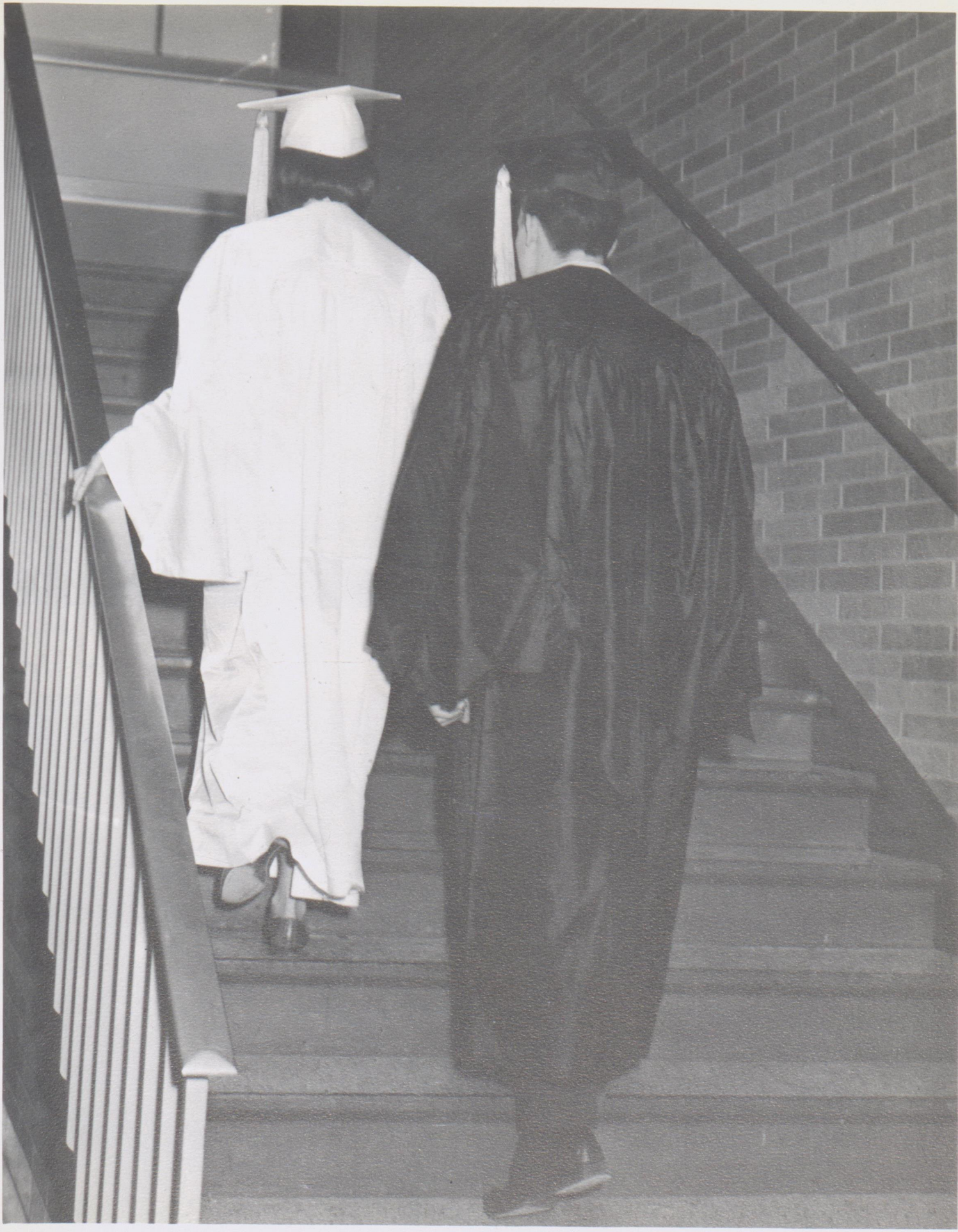

SENIOR

Morning Exercises

"Pssst!"

In step with the time — 3:05.

SCENES

"Yes?"

A cheer and a chirp

A major boost to our spirit

FACULTY

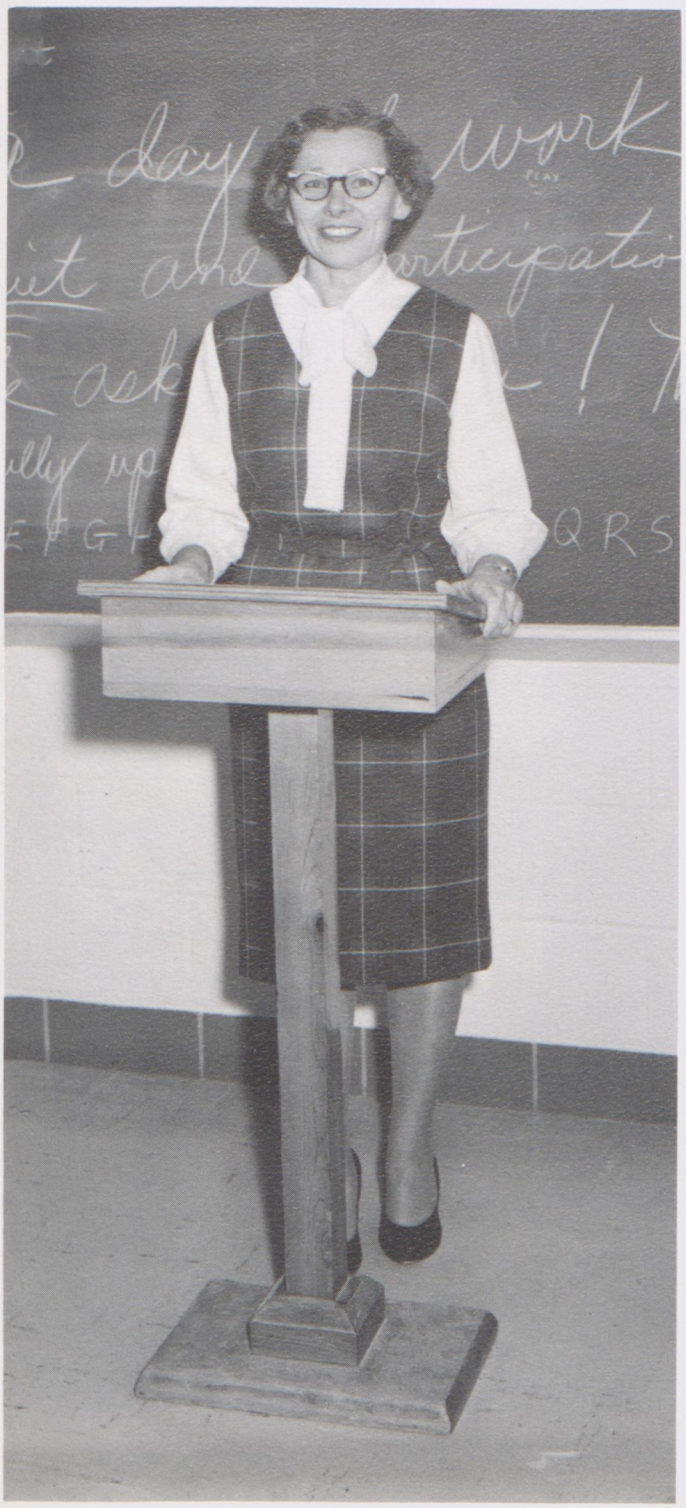

MANSFIELD BOARD OF EDUCATION

GEORGE MURRAY,
President

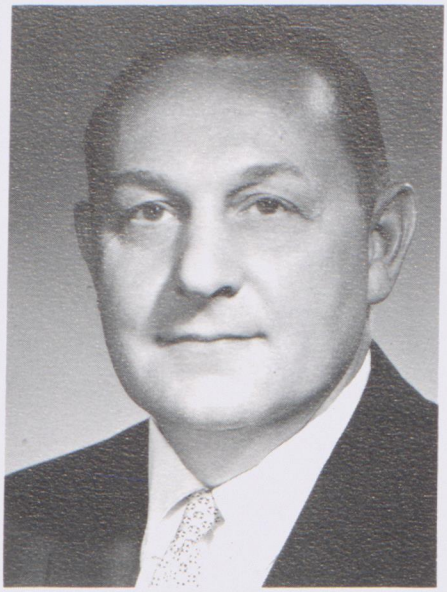

W. W. ZINSER, Superintendent

DR. WILLIAM HOUSTON

BURTON PRESTON

FREIDA FORREST, Clerk-Treasurer

DAVID McGINTY

DR. MARVIN DEES

ADMINISTRATION

Backing each other up in administrative duties is the attitude of Malabar's principals.

Mr. Robert Kennedy, (right), school principal, looks upward toward the heights that students might achieve. Though very busy, Mr. Kennedy is known for his willingness to talk with students and his fairness in dealing with the many problems he encounters.

Mr. Frank Pival, assistant principal, ably fills a difficult job. He is the man whose work is often behind the scenes helping formulate school policy. Mr. Pival frequently settles questions concerning rules and special problems.

"And now for the evening announcements," begins Mr. Robert Kennedy.

Mr. Frank Pival discusses a point of school policy with Karen Krause.

COUNSELORS

Advising and helping students were our three competent counselors. They administered mental maturity tests to the sophomores and signed juniors up for PSAT and National Merit Scholarship tests. The members of the senior class were reminded of additional tests and registration dates. They dealt with special personal problems and helped students decide which college was best suited to their needs. All of these services helped the pupils of Malabar prepare for the future and have a better outlook on life.

Left to right: Mr. Edward Wallen, Mrs. Virginia Kirby, Mrs. Ruth Whiting.

ADMINISTRATIVE AIDS

Anyone who went into the main office saw the secretaries at work taking dictation, typing, answering telephones, or performing various other exacting tasks which are necessary to the successful operation of Malabar. They also helped the counselors with filing students' records as well as instructing the office assistants in their duties.

Left to right: Mrs. Geraldine Brundage, Mrs. Eleanor Barmen.

INDUSTRIAL ARTS
HOME ECONOMICS

In addition to training in domestic skills the home economics department offered instruction in interior decorating, budget balancing, and flower arranging. Those who participate in the home economic's course become well prepared for practical application of acquired skills and in furthering their training in one of the phases of the program.

In the south wing of the building is the industrial arts department. Here the boys learn mechanical drawing, metal shop and wood shop, plus other fundamental skills. Display cases throughout the building show some of the work produced in this area.

Left to right: Mr. Frank Bartholow, Mrs. Mary Shaw.

SOCIAL STUDIES

Seated, left to right: Mr. Joseph Romano, Mr. Kenneth Coleman. *Standing:* Mr. Lowell Smith, Mr. Richard Evilsizor, Mr. Louis Cellini.

LIBRARY

History concerns the present as well as the past. In studying our background we gain significant insights into the beginning of our nation and its cherished characteristics that have survived the years of rapid change and growth. The study of other countries, governments, and cultures gives students a cosmopolitan outlook. This year the social studies department at Malabar offered a wide variety of courses dealing with both modern and ancient history. The program was enriched by the use of maps, reports, and outside speakers.

One of the busiest of Malabar's facilities was our library. Here excellent reference books, fiction, non-fiction, poetry, magazines, newspapers, phonograph recordings, pamphlets, and technical publications were available. Students who attained high grade averages were issued honor passes permitting them to use the library at their convenience without a special-permission pass.

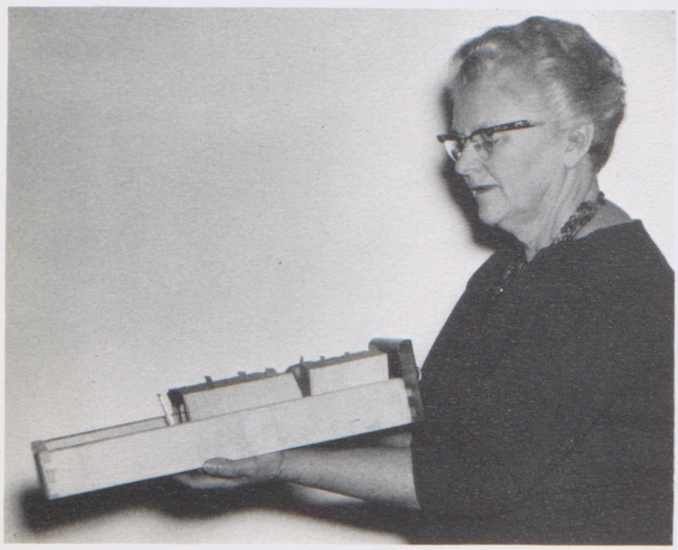

Our librarian: Miss Ruth Culbertson.

FINE ARTS

The fine arts are emphasized at Malabar High School. Under competent leadership students expanded their cultural appreciation in general and perfected their performance in the arts in particular.

Painting, sculpting, silk screening, and block printing were among the offerings in art *per se.*

Acting, public speaking, debating, directing, and technical instruction were some of the activities of the speech and drama department.

Vocal and instrumental training for both solo and group performances, understanding and appreciating music, both old and new, and staging and studying musical presentations compose a portion of the music department's program.

Joan Edelstein and Ann Frizzel watch as Mr. Frank Daniels shows them the bestseller from the Christmas card assortment.

Seated, left to right: Mrs. Gladys Bassett, Mr. Frank Daniels. *Standing:* Mr. Earl Heasley, Mr. A. LeMoine Derr, Mr. Ettore Chiudioni, Mr. Larry Kramer.

SCIENCE

Science is becoming increasingly important in this space age and Malabar stays apace in exploratory studies. At Malabar many courses were offered in both biological and physical sciences. These courses were made stimulating through the use of films, special demonstrations, lectures, and laboratory experiments. The science department also helped sponsor the Science Fair and promoted independent study experiments, and creativity.

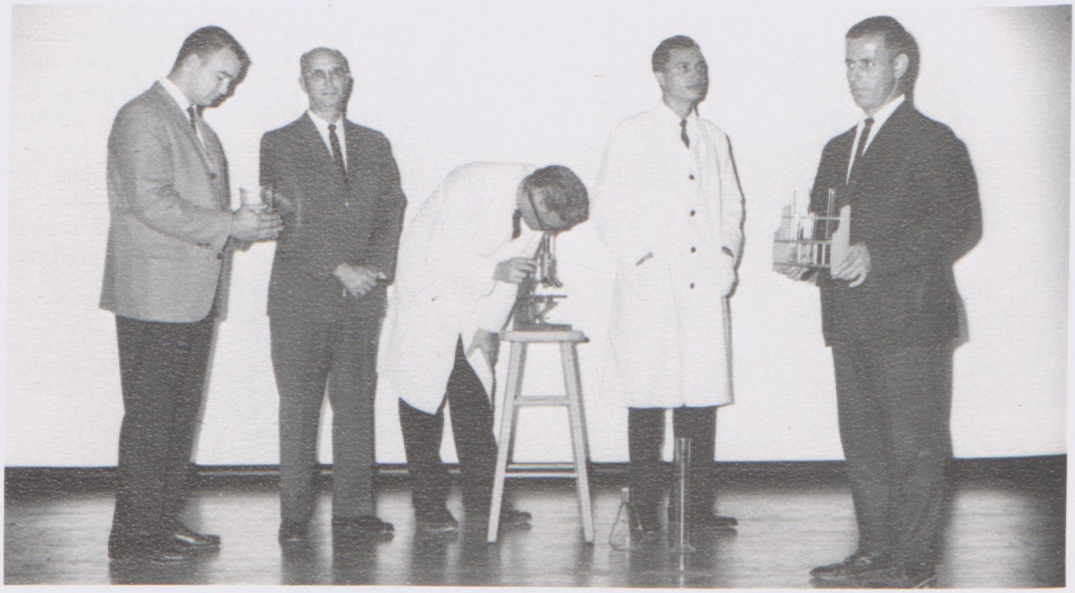

Left to right: Mr. Richard Franta, Mr. Kenneth Watson, Mr. Richard High, Mr. Glenn Myers, Mr. Anthony Mulholland.

Seated: Mr. H. B. Scoles, *Standing:* Mr. Charles Wise, Mr. Donald Debaltzo, Mr. Dana McClure, Mrs. Margaret Conrad.

BUSINESS

Preparing Malabar's students for the business world was the purpose of our commercial department. Students learned typing, stenography, accounting, filing, financing, operating computor machines, and business English. A portion of the program was D. C. T. in which the students worked part time and attended school during the rest of the day.

ENGLISH

An extensive reading program in contemporary and classical literature, a writing program which is designed to develop the faculty of critical analysis and expression, and a continuing study of functional grammar are the emphases of Malabar's English department. The use of films, records, and sometimes live drama adds to the interest of the classes.

"Read not to contradict and confute . . . but to weigh and consider." Francis Bacon. Mr. Dale Dildine.

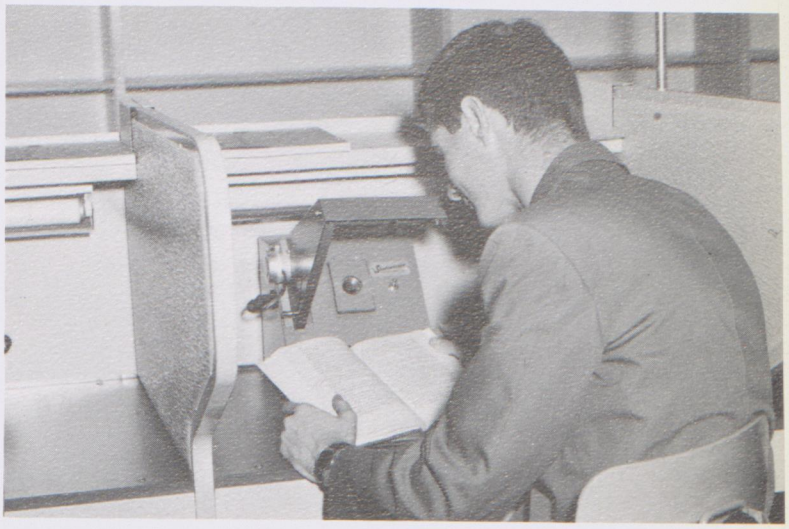

Left to right: Mr. Robert Seibert, Mr. William Hailey, Mrs. Maxine Rich, Mr. Dale Dildine, Mrs. Lois Preuninger, Miss Margie Kauf, Mr. Ray Gerrell.

Left to right: Miss Dolores Billhardt, Mr. Jack Wise, Mrs. June Eddy, Mr. Russell Hepner, Mr. Alfred Ward.

PHYSICAL EDUCATION

An effective and practical program in physical fitness is the principal objective of Malabar's physical education department. Individual activities such as rope climbing, swimming and rings are emphasized along with competitive sports such as basketball, volleyball, and baseball. Some of the additional duties of a physical education instructor are coaching teams, advising clubs related to the department, and teaching subjects such as health, sports appreciation, driver's training and first aid.

"Should we use man to man or zone," Mr. Lowell Smith asks of Mr. Richard Evilzisor as John Arcudi looks on.

MATHEMATICS

Mathematics is the basis for many types of work. Students are taught logic through quantitative reasoning. The math department of Malabar has done much to develop student interest in this important area of education. Special college - preparatory courses are offered for those who wish to major in this subject; demonstrations and lectures are presented, explaining the theory of mathematics. Many of the students do original research work, thus widening their knowledge of the possibilities in the field of mathematics.

Seated: Mr. William Lantz. *Standing:* Mr. Robert Cales, Mr. Thomas Pierson. *Absent:* Mr. Dan Haber.

FOREIGN LANGUAGE

Almost everyone wants to visit a foreign country. To make such a trip more worthwhile, a working knowledge of a foreign language is a great asset. At Malabar, French, German, and Spanish are offered for those who wish instruction in modern languages. Latin is available for those who wish a foundation for languages. These courses are supplemented by such aids as films, records, and a language lab where tapes are used to perfect pronunciation. Great stress is placed on literature along with work on grammar and conversational proficiency.

Left to right: Miss Carol Robbins, Mr. Richard Nixon, Miss Ann Buchwalter.

MALABAR FACULTY

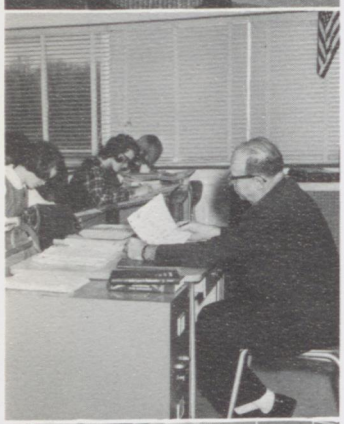

Dave Bartholow
B.S.
Ohio University
Industrial Arts, Coach

Gladys Bassett
B.S., M.A.
Baldwin-Wallace College, Western Reserve University
Instructor of string instruments

Dolores Billhardt
B.S.
Bowling Green State University, Girls' Health and Physical Education

Ann Buchwalter
B.A.
College of Wooster, Whittier College, Ashland College, Youngstown University
Spanish I, II, III, IV

Robert Cales
A.B.
Western Kentucky, Marshall University
Algebra II, Trigonometry

Louis Cellini
B.A., M.A.
Heildelberg College, Bowling Green University, Colorado College
World History

Ettore Chiudioni
B.S.
Ohio University, Ohio State University
Band, Orchestra

Kenneth Coleman
B.P.E., M.S.E.
Purdue University
American History, Physiology
Boys' Physical Education
Tennis and Assistant Wrestling Coach

Margaret Conrad
B.S., M.A.
Ohio State University
Columbia University
Typing I, Business English, Shorthand I, II

Ruth Culbertson
B.A., B.L.S., M.A.
College of Wooster, Western Reserve School of Library Science, University of Michigan
Librarian

A. LeMoine Derr
B.M.U., M.A.
Wittenburg University, New York University,Ohio State University
Vocal Music

Frank Daniell
B.F.A.
Ohio University
General Art, Fine Art, Commercial Art

Donald DeBaltzo
B.S.C.
Ohio State University
Ohio University
Record Keeping, Business Law, Sales

Dale Dildine
B.S.
Mount Union College, Ohio State University
English III, Reading Laboratory

June Eddy
B.S.
Southern State College, University of Illinois
Girls' Physical Education

Richard Evilsizor
B.S., M.P.E.
Wittenberg University, Indiana University
American History, Head Basketball Coach

Richard Franta
B.A., M.A.
Wittenburg University
Biology I, Audio Visual

Ray Gerrell
B.F.A.
Ohio University, Ashland College
English III, Speech II

Dan Haber
A.B., M.A.
Ohio Northern, Ohio State, Ohio University, Ashland College
Math II, Economics, American History

William Hailey
B.S., M.A.
Wake Forest College, Bob Jones University, High Point College, Ohio State University, Ashland College
English II

Earl Heasley
B.A., M.A.
Hiram College, Columbia University, University of Southern California
Speech, Drama

Russell Hepner
B.S.
Bowling Green State University
Health and Physical Education, Coach

Richard High
B.S.
University of Tennessee, Bowling Green State University, Capitol University, Chemistry I, II

DIRECTORY

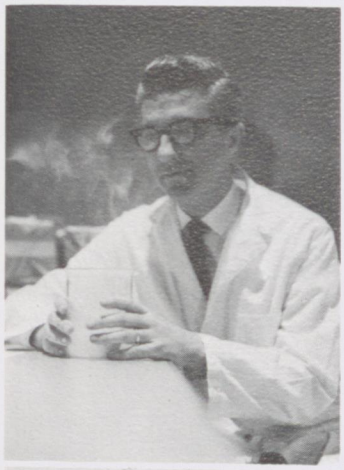

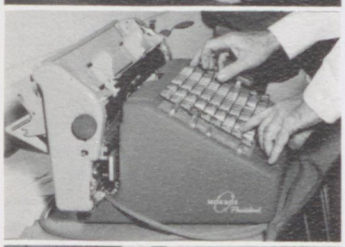

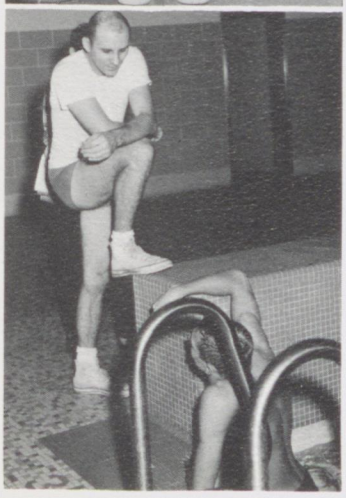

Margie Kauf
B.S., M.A.
Ohio State University, Ohio University
English II, IV

Virginia Kirby
A.B., M.A.
Oberlin College,Ohio University,
Ashland College,Syracuse University
Ohio State University
Counselor

William Lantz
B.S., M.S.
Ashland College, New York University, Ohio State University, Bowling Green State University, University of Santa Clara
Plane and Solid Geometry, Trigonometry, College Mathematics

Larry Kramer
B.M.U.
Oberlin Conservatory, University of Rochester
Associate Director of Music

Dana McClure
B.S.
Defiance College,West Virginia University
Typing I, II, Faculty Manager of Athletics

Anthony Mulholland
B.S.
Wittenberg University
Biology I, Botany, Coach

Glenn Myers
B.S., M.S.
Ohio State University, Western Reserve University
Biology II, Zoology

Richard Nixon
A.B., M.A.
Miama University, Ohio State University, Stanford University
German I, II, III, IV

Thomas Pierson
B.S., M.A.
Ohio Northern University, Ohio State University
Algebra I, Plane Geometry, Coach

Lois Preuninger
B.S.
Miami University,Ohio Northern University, Ohio University
English II

Maxine Rich
A.B., M.A.
New York University, University of Michigan, Indiana University
English III, Journalism

Carol Robbins
B.A.
Ohio Wesleyan University, National University of Mexico, Whittier College
French I, II, III, IV

Joseph Romano
B.A., M.E.
John Carroll University, North Carolina University
World Geography, World History, Head Track Coach

Robert Seibert
B.A., M.E.
Penn State University, Ottenbein College, Ohio State University, Kent State University
English IV

Mary Shaw
B.S., M.E.
Ohio State University, Bluffton College
Home Economics

Lowell Smith
B.S., M.E.
Wilmington College, Bowling Green State University
Comparative Government, History, Coach

Edward Wallen
B.S., M.A.
Memphis State University, Ohio University, Ohio State University, Counselor

Alfred Ward, Jr.
B.S.
Miami University
Health, Physical Education, Coach

Kenneth Watson
B.S., M.A.
Ohio University, Ohio State University, University of Colorado, Kent State University, San Diego State University
Physics, Plane Geometry

Ruth Whiting
A.B., M.A. L.L.B.
Northern University, Columbia University, Cleveland Law School
Latin I, III, IV
Counselor

Charles Wise
B.S.
Ashland College, Ohio State University
Distributive Education

Jack Wise
B.E.
University of Toledo, Kent State University, Ashland College
Special Education, Coach

CLUBS

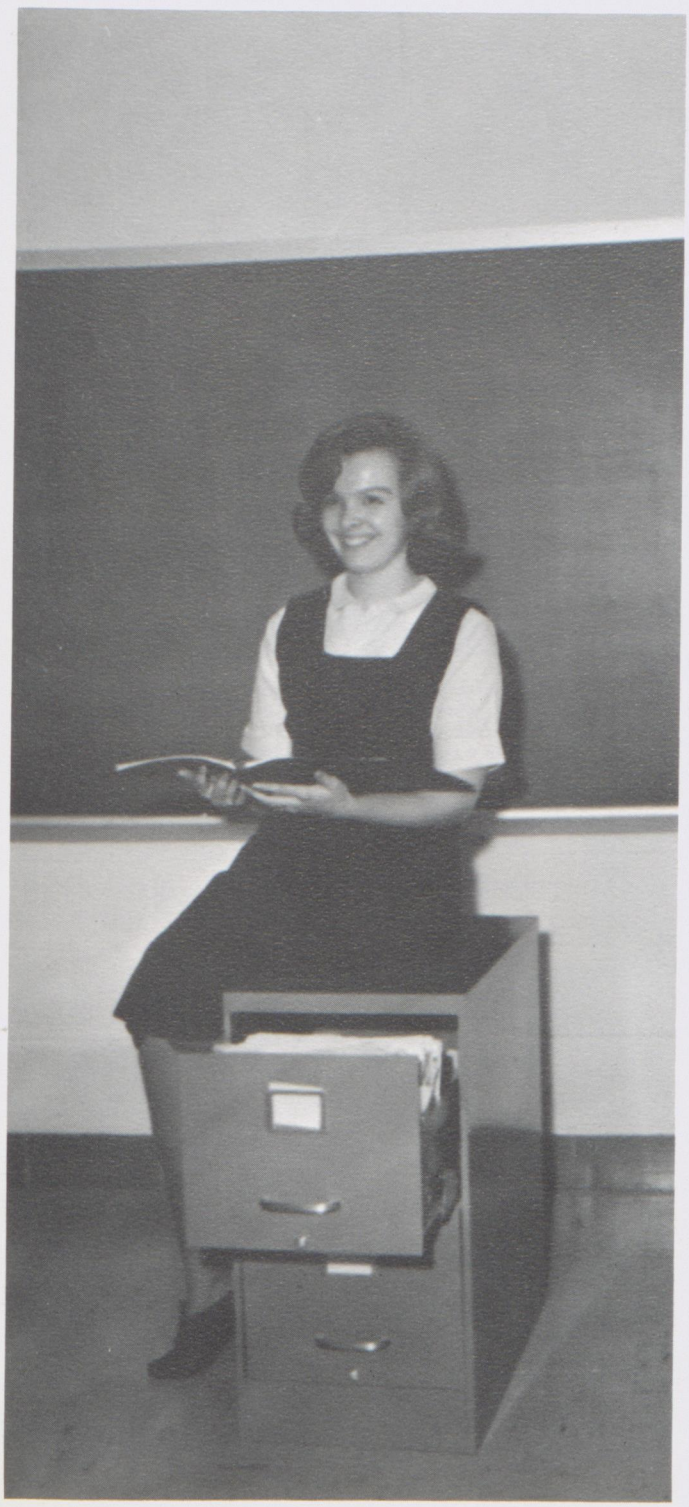

NATIONAL HONOR SOCIETY

First Row: Cheryl Barnett, Janet Wolf, Rick Evans, Jane Steidley, Barb Wilging, Joan Manring, Pat Jackson, Stephany Bogner, Julie Wolf. *Second Row:* Susan Stander, Betsy Gottfried, Pauline Baloy, Beth Cousins, Nicki Marion, Pat Russell, Alex Curchin, Carol Lewis. *Third Row:* Allen Adair, Barb Spreng, Nancy Ford, Dave Preuninger, Faith Eberly, Mike Jackson, Bob Crittenden, Janice Mento, Fred Falls.

Officers: Vice President - Dave Preuninger, Secretary - Barb Wilging, and President - Rick Evans. Not shown Treasurer - Jane Steidley.

The honor of becoming a member of National Honor Society was bestowed upon twenty-five members of the senior class in March of 1964. These deserving seniors were chosen on the basis of leadership, citizenship, participation in school events, and above all, scholarship.

Members promoted the betterment of school standing and honored students of high scholastic standing by listing the names of the Honor Roll and Honorable Mention at the termination of each nine-weeks' period. In May the National Honor Society sponsored the P. T. A. Student Recognition Banquet. Tentative plans were established with the hope that in future years a scholarship could be given to a deserving senior.

Left to right: Fred Falls, Susan Stander, Barb Spreng, Faith Eberly, Susan Mainzer, Julie Wolf, Mary Ann Linton, Rick Evans, Janet Wolf, Joan Manring, Mark Goldman, Pat Russell, Allen Adair, Ted Rapp, Pat Jackson, and Carolyn Eddleblute.

QUILL AND SCROLL

The Malabar Chapter of *Quill and Scroll*, an International Honorary Society for High School Journalists, inducted sixteen seniors and one junior in May of 1964. Members were chosen on the basis of individual achievement in journalism and for outstanding work on *Talon* and *Accipiter*.

The improvement of Malabar's publications was the main purpose of *Quill and Scroll*. The basic project was to publish a literary magazine, *The Impetus*. The organization was ably advised by Mrs. Maxine Rich and Mr. William Hailey and Mr. Robert Seibert assisted in the publication of *The Impetus*.

Which one shall we use?

Officers: President - Allen Adair, Treasurer - Joan Manring, Vice President - Sue Jackson, and Secretary - Barb Spreng.

FUTURE TEACHERS

Sitting, First Row: Marie Gour, Diane Wappner, Buff Langacher, Linda Civay, Janet Wolf, Pauline Baloy, Pat English, Janice English. *Second Row:* Connie Jerger, Linda Jerger, Julie Wolf, Barb Wilging, Ellen Polhemus, Pat Denig, Kathy Gottfried, Barb Wilson, Kathy Garriott, Barb Wharton, Connie Frank, Mary Beth Finefrock, Mariann Dopps, Bonnie Farmer. *Third Row:* Mary Ann Linton, Jane Steidley, Barb Spreng, Susan Stander, Joanne Jocha, Danny Young, Erskine Braggs, Carolyn Barr, Linda Nicholls, Linda Grassel, Linda Greer, Tara Phifer, Joan Graska, Sue Harrison, Bitsy Clark, Diane Turner.

Officers: Vice president - Mary Ann Linton, Treasurer - Julie Wolf, Secretary - Sue Stander, President - Carol Bogner, Advisor - Miss Kauf, and Advisor - Mr. Dildine.

Malabar Students interested in teaching as a profession organized the Future Teachers Club. Better understanding of the opportunities in education was the primary purpose. Members participated in a new teacher-student program in which Future Teachers assisted Malabar teachers in daily tasks. Speakers informed members of educational specializations and responsibilities and several panels provided additional information. The year was highlighted by two visitations to elementary and junior high schools.

Barb Wilson assists Mr. Mulholland.

FUTURE HOMEMAKERS

Standing: Evelyn Mathews, Sandie Lewis, Mrs. Shaw, Sharlene Manns, Linda Civay, Pat West, Susan Beat. *Seated:* Shirley Beach, Drema Gee, Lana Angle, Billie Hayden, Bonnie King.

Officers: Shirley Beach - Secretary, Lana Angle-President, Evelyn Mathews - Vice President, and Pat West - Treasurer.

A new club, Future Homemakers, was formed this year for girls who were interested in exchanging views on new clothing fashions, hair styles, charm, and social etiquette. They were hostesses to many guest speakers. Among their guests were a hairdresser, a hypnotist, a hand-writing analyst and a knitting instructor.

A bowling night was planned for the members of the group and their fathers. Later the members gave a tea for their mothers. They also enjoyed their slumber party at one of the member's homes and a Tobagganing party.

F.H.A.'ers raid the refrigerator.

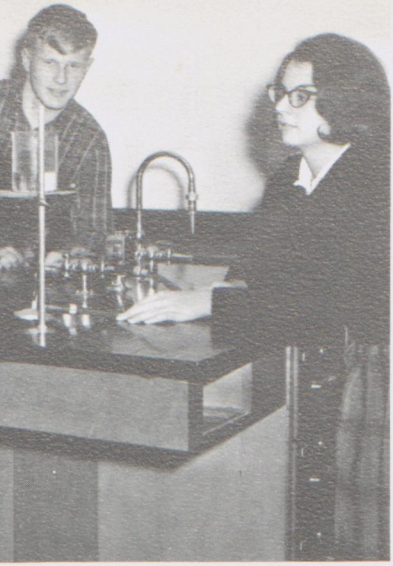

dent, Nancy Ford - Secretary, Roger
auline Baloy - Treasurer.

SCIENCE CLUB

Advised by Mr. Kenneth Watson and headed by their competent president, Allen Adair, Science Club had a satisfying year. It took an all-day field trip to Battelle Memorial Institute in Columbus as its first activity of the year. Other functions included filling Science Department display cases, sending a Malabar student to a Science Conference in Columbus.

Their interest in science and technology helped promote enthusiasm, encouraging others to join their club thus increasing enrollment and attention to science in general. Malabar students were urged by science club members to participate in Malabar's first Science Fair. Participation necessitated independent study and exploration on the part of the students and assured an educational exhibit for the school and community.

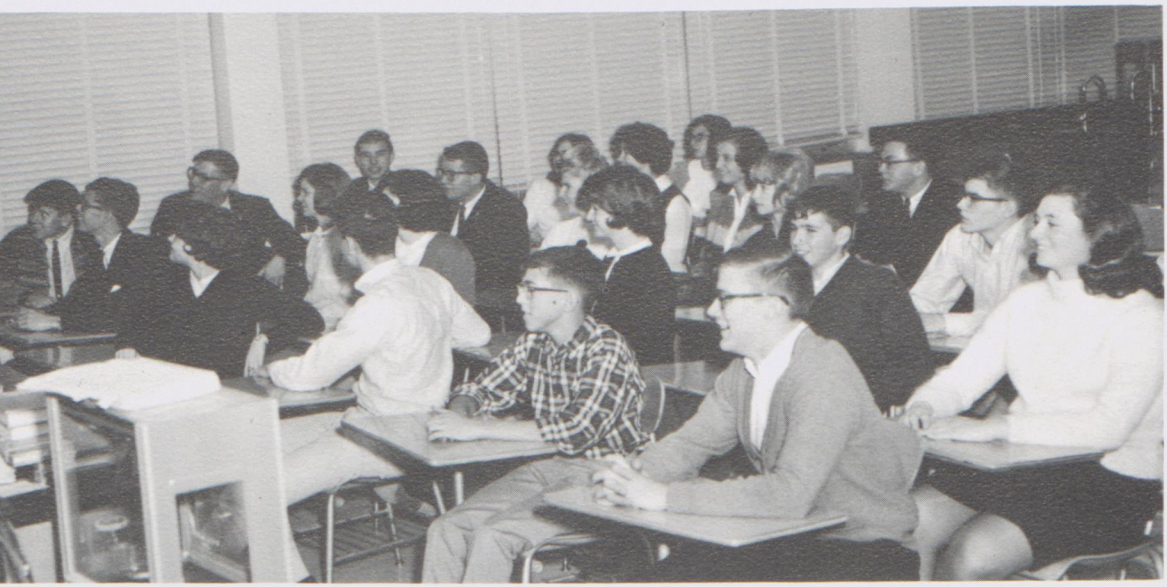

ART CLUB

Sitting: John Bowman, Susie Douglass, Bonnie Borgstadt, Marcia Barnett, Linda Russell, Carol Litzler. *Standing:* Advisor - Mr. Frank Daniels, Betsy Laubscher, Cheryl Mattingly, Joan Graska, Regina Snyder, Jean Lewis, Cheryl Gobeille, Cindy Lehner, Barb Pival, Laurie Woerth, Ginger Carvour.

This year's Art Club was composed of Malabar students who had a special interest in art. They sponsored many interesting projects during the year, beginning with the designing, printing, and selling of Christmas cards. Felt pennants were printed in the school colors and sold to Malabar students. Color and beauty were added to the building by the Art Club's decorations in the cafeteria lobby and on the bulletin board. The Art Club made several visits to the Fine Arts Guild to further its knowledge of new art techniques. Local artists and interior designers were guests of the group at several meetings, discussing methods of supplying art.

Artists design Christmas Cards.

Officers: Betsy Laubscher - Vice President, Heidi Beugger - Secretary, Carin Harris, Ann Frizzell - Vice President, John Bowman - President, and Linda Russell - Treasurer.

First Row: Joyce Shampier, Anna Hassman, Sharon Kochenour. *Second Row:* Bonnie Farmer, Barb Wilson, Deanna Oakes, Shelley Orlow. *Third Row:* Kathy Zeba, Roger Wharton, John Burns, Fred Falls. *Fourth Row:* Bill Mueller, Tim Fensch. *Fifth Row:* Ron Douglass, Tim Smith, Allen Adair, and Mr. Nixon.

Officers: Treasurer - John Burns, Vice President - Bonnie Farmer, President - Fred Falls, and Secretary - Barb Wilson.

GERMAN CLUB

Interesting sounds and noises were heard from the German Club meetings. Business was conducted in German. Various speakers helped club members to better understand phases of German's history and culture. Other activities of *Der Deutsche Verein* were caroling at Christmas time, visiting a German church service, and drafting a constitution.

FRENCH CLUB

Sitting: Dan Linkhorn, Steve Gottfried, Ward Ransdell, Martha Taylor, Wayne Hollenbeck, Steve Schmidt, Chuck Davis. *Standing First Row:* Janice Mento, Faith Eberly, Shirley Fritz, Kim Reed, Joan Manring, Carol Lewis, Betsy Uhl, Katie Barber. *Second Row:* Joyce Yeager, Karen Krause, Boni McLean, Kathy Remlong, Maria Piacent, Penny Schoenman, Connie Bailet, Joan Edelstein, Libby Ott, Sue Reese, Barb Morehead, Kris Kuehne. *Third Row:* Alan Osan, Jean Williard, Susan Fisher, Pat West, Jane Steidley, Susan Mainzer, Barb Spreng, Debbie Reese, Diane Turner, Sharon Zeigler, Evelyn Reed, Steph Chitwood, and Andi Boyle.

The newly organized *Le Circle Francais* included all interested second, third, and fourth year French students. Monthly meetings were conducted in as much French as possible. Speakers, a visit to a museum, viewing of French films, and eating at a French restaurant were among some of the programs enjoyed by all *les etudiants.*

Officers: Vice President - Faith Eberly, Secretary - Pat West, Treasurer - Andi Boyle, and President - Penny Schoenman.

Red Cross Representatives.

JUNIOR RED CROSS

Junior Red Cross homeroom representatives worked hard to make the year a success. Promoting health of body and mind, service, and friendship, the members sent a chest of health supplies to disaster areas over seas. They also participated in a volunteer program, and advanced courses in first aid and water safety. To finance these projects, Junior Red Cross headed the Mr. Football and Mr. Swim Team contests.

Toss a coin for a worthy cause.

DECA

First Row: John Dunn, Judy Weaver, Nancy Murray, Jeannette Prosser, Susan Keller, Chuck Thompson, and advisor Mr. Charles Wise. *Second Row:* Mike Link, Pat Munro, Pat Rudolph, Penny Weltmer, Linda Fisher, June Jordan, Jack McWilliams, and Ted Hollinger.

The much welcomed Distributive Education Club of America (DECA) has just completed an eventful first year. Seventeen senior students participated in this program which was advised by Mr. Charles Wise. The purpose of the club was to attend school and to receive supervised work experience under actual conditions. Members attended both local and regional conferences and sponsored several money-making projects.

D. E. students leave for work.

JUNIOR ACHIEVEMENT

Junior Achievement is a combination of minature corporations which offer and emphasize special training and methods to be used in the modern business world. Each facet of major business is found in all J.A. companies. Production, sales, and management are completely handled by the high school students. Through community cooperation and sponsorship Junior Achievers learn how well economic theories work. Their many hours of hard work were compensated with awards and scholarships.

Malabar students prove efficient officers.

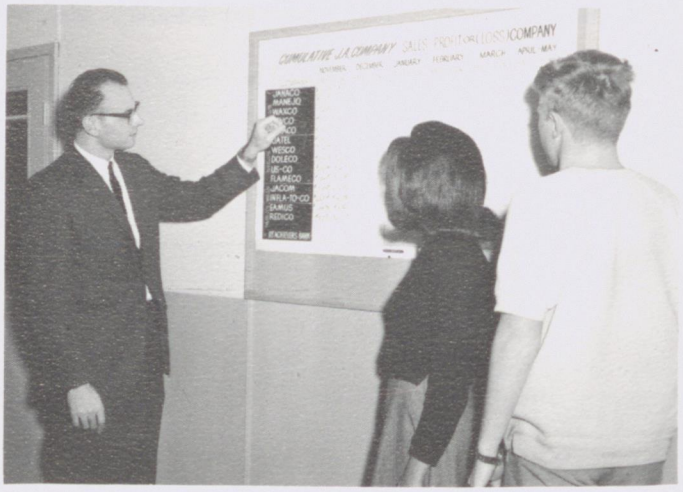

Mr. Ahart goes over sales profit chart with J. A.'ers.

Junior Achievers work diligently.

STAGE CREW & AUDIO VISUAL AIDS

The Stage Crew worked behind the scenes in preparation for all school assemblies, plays, and musicals. They set up the risers, raised the curtain, and worked the lights to make each production a technical success.

The Audio Visual aids assisted in the film department. Setting up projectors, showing films, and repairing the audio equipment were part of their services to the school.

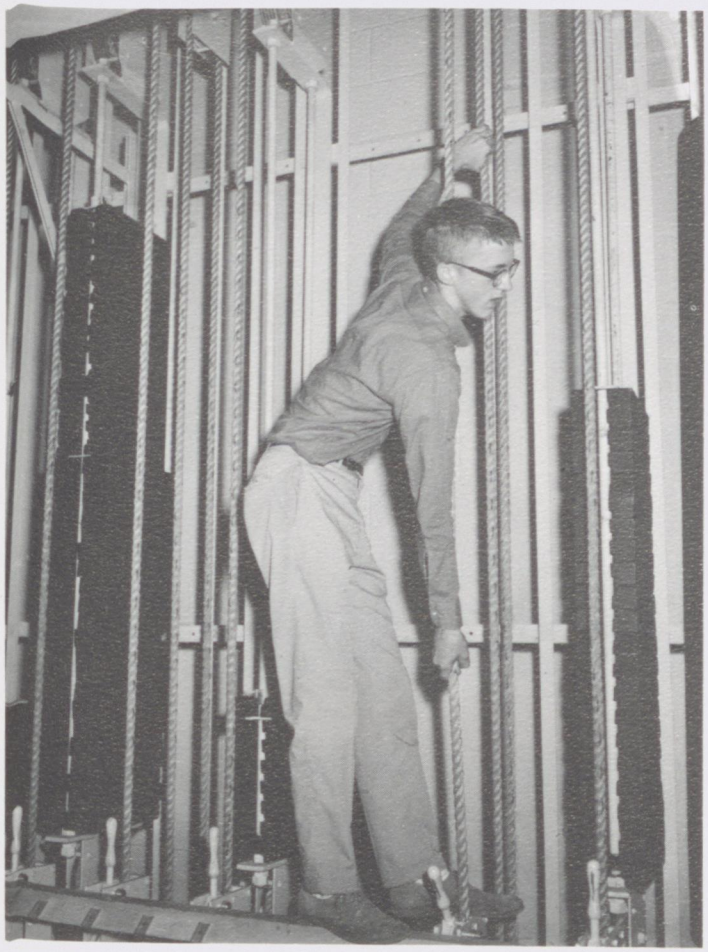

Sterling Roberts works the ropes.

Audio Visual Aids: Dan Crabtree, Frank Parrella, Bill Link, Joe Daniels.

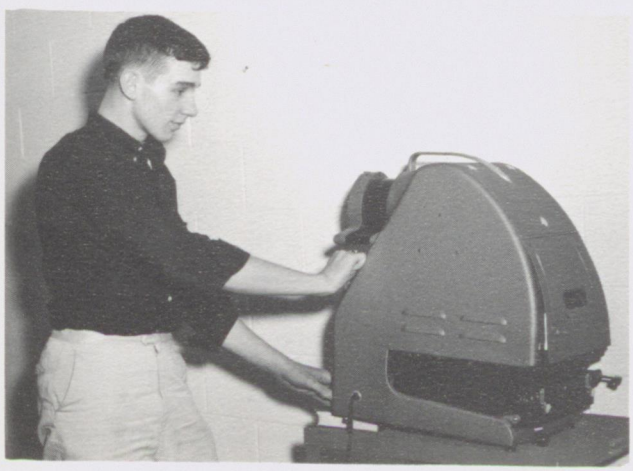

Paul Zernis adjusts opaque projector.

Alan Cole and Jerry Wendland ready in the control booth.

SKI CLUB

The first year of the newly organized Jr. Ski Club began with designing ski club patches and selling them to club members. The club greatly encouraged skiing at Malabar and the club had a large membership. It held several closed ski parties for group skiing, including one during Christmas vacation. Members also held junior ski races at both lodges. Proceeds from all money-raising projects were saved for next year's trip to an out-of-state ski lodge.

Officers: Dan Meckley - Treasurer, Terri Jones - Secretary, Doug Barbone - Vice President, and Connie Bailet-President.

Standing: Jim Johnson, Rita McKenney, Jim Jessup, Paul Rosensteel, Stan Ryckman, Brian Senser. *Seated:* Carolyn Jessup - Secretary, Chuck Hoadley - President, Linda Nicholls - Vice President, Marybeth Finefrock - Treasurer.

CHESS CLUB

Competent Chess Club officers.

The purpose of this club was to further the knowledge of chess and to interest others in the game. Members of this club met after school to challenge one another in inner-school tourneys. After many games and close scores, the best player was chosen from Malabar and was the club representative to other schools playing against their top members. Chess Club members also enjoyed having chess rallies held at club members' homes.

COLLEGE CLUB

Officers: Sally Weller - secretary, Carole Bogner president, Debbie Samamtaro - vice president, Linda Jerger - treasurer.

College Club was composed of sophomores, juniors, and seniors interested in furthering their education. Although the club was not large, their goal, to better inform students about constantly arising problems, was achieved. Aiding the students were films on various colleges, chats with directors of admissions, visits to neighboring colleges, and conferences with the school counselors.

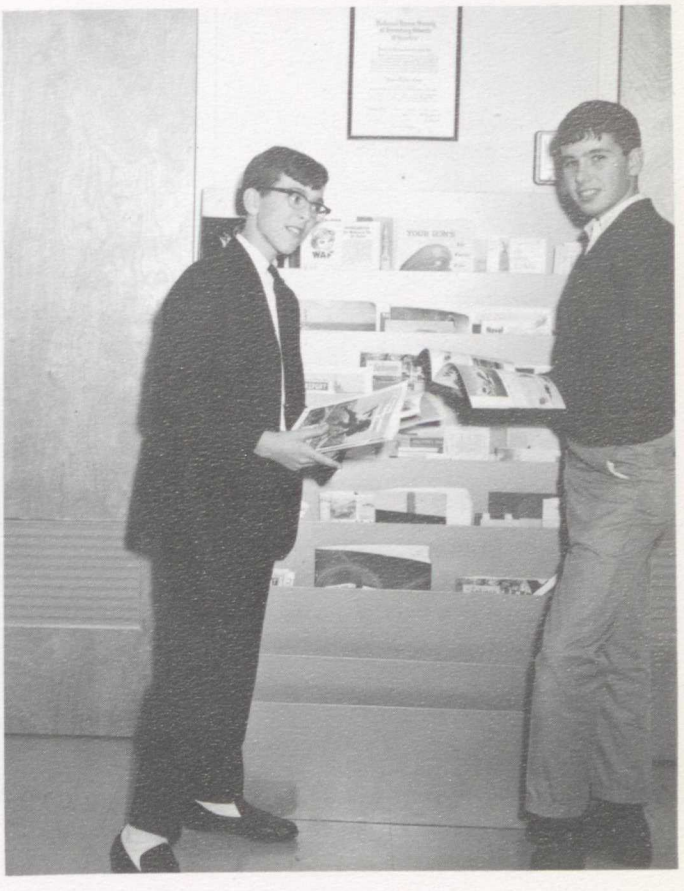

Sophomores plan ahead!

Left to right: Kate Barber, Bill Kuhn, Sally Weller, Andi Boyle, Carole Bogner, Ed Dunlap, Debbie Samamtaro, Tom Wilson, Heidi Beugger, and Linda Jerger.

KEY CLUB

Day is done . . .

The members of Key Club promoted leadership, hoping to better the quality of student citizenship. The 1964 Key Club received its national charter which enabled it to become a separate organization. As service projects, members ushered at basketball games, raised the flag each day, landscaped the grounds surrounding the school, and gave a scholarship to the most deserving senior boy.

Officers: President - Bob Crittenden, Vice President - Bob Ferris, Treasurer - Alex Curchin, and Secretary - Rick Evans.

Left to right: Bob Crittenden, Chuck Beard, Chuck Barr, John Goode, Alex Curchin, John Masquelier, Jim Steen, Nick Gerber, Dave Preuninger, Dale Scholl, Doug Smith, Larry Heichel, Bob Garber, Bill Barbone, Gary Haverstock, Bruce Miller, Bob Scurfield, Rick Evans, Bob Ferris, George Keyser, Pat Russell, and Sam Shaban.

JUNIOR ROTARIANS

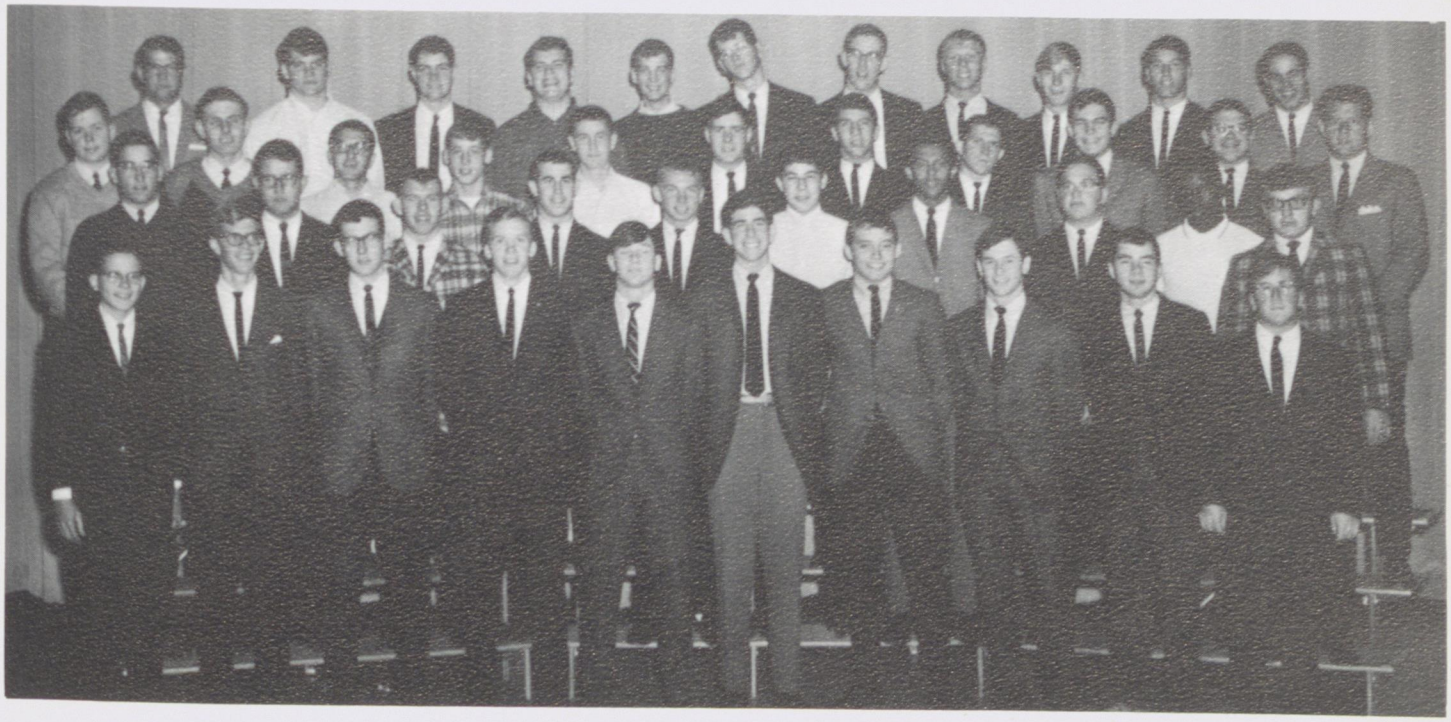

First Row: Stanley Ryckman, John Masquelier, Jim Calhoun, Rick Evans, Doug Barbone, Mark Goldman, Bob Ferris, Bill Barbone, Pat Russel, George Keyser. *Second Row:* Dave Hahn, Allen Adair, Dick Bajai, Steve Holsclaw, Dave Preuninger, Jordon Christiansen, Ron Bond, Jeff Kalgren, Adrian Davison, Bruce Miller. *Third Row:* John Burns, Fred Falls, Ron Laughlin, Mike Jackson, Dave Carew, Alex Curchin, Gary Haverstock, Jim Cox, Nick Gerber, Rick Rollins, Bob Crittenden. *Fourth Row:* Martin Sandel, John Hamilton, Larry Heichel, Wes Mayer, Mike Dorner, Jim Steen, Larry Franks, John Goode, Ludi Schenk, Dale Scholl, and Chuck Barr.

Seniors leave for Rotary luncheon

Junior Rotarians is composed of high school boys who have gained recognition in some phase of school life. Several members met with community leaders and businessmen each week for a luncheon. Speakers informed Junior Rotarians of community and industrial conditions of Mansfield and surrounding areas, preparing the boys for future life through a better understanding of current times and the necessity of service by responsible citizens.

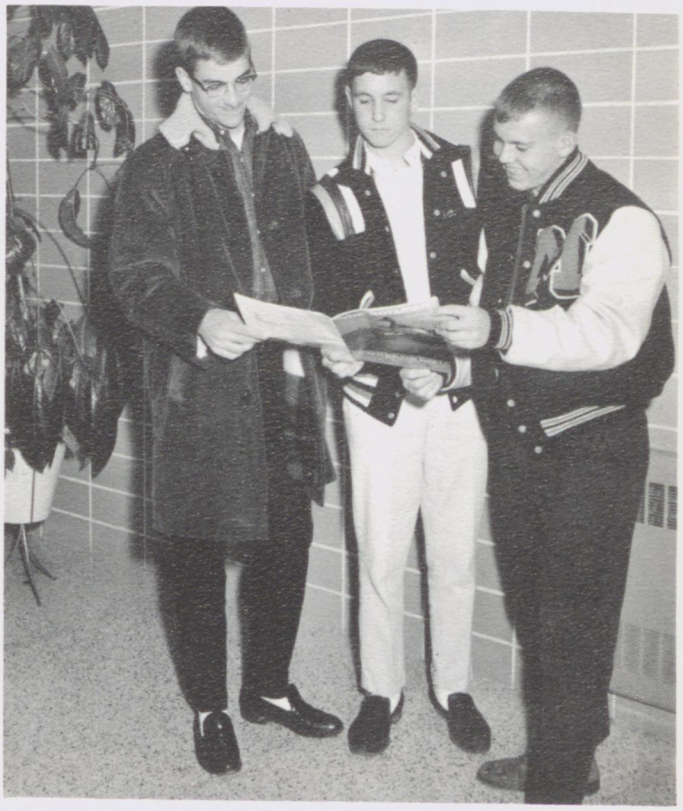

Sophomores learn of Rotary responsibilities.

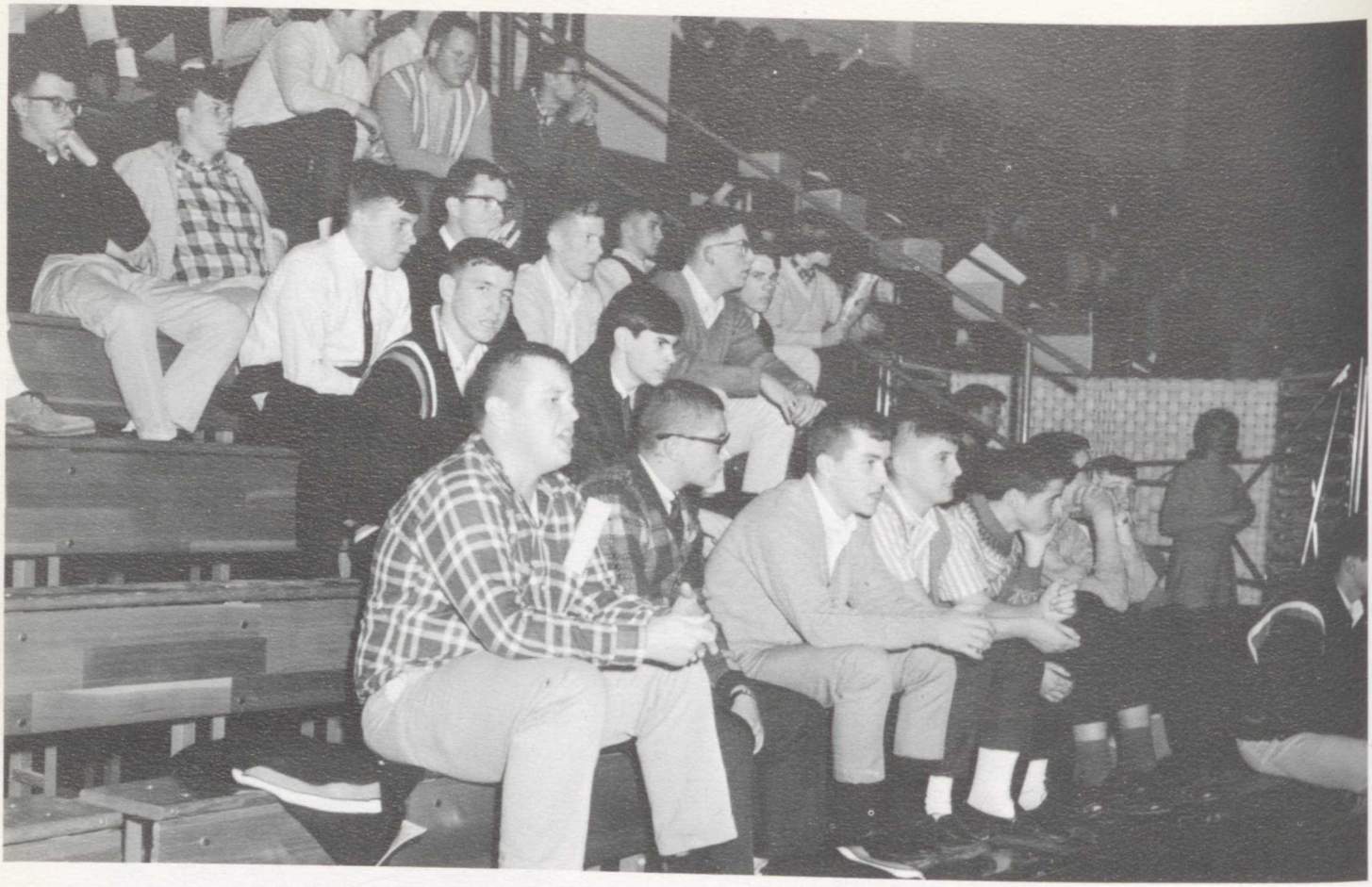

Members closely watch the game!

PEP CLUB

The majority of the student body belonged to Malabar's Pep Club, an organization which instilled enthusiasm, vitality, and vigor. A sign with a roster for publicizing coming events was erected near the driveway. So that the project could be successfully completed, Falcon car stickers, buses for out-of-town games, and dances after athletic events were promoted.

Officers and executive committee: Mark Hannan, Bill Barbone, Andi Boyle, Pat West, Brenda Bogner, Steph Chitwood, Jerry Miller, and Dave Preuninger.

Cheerleaders cheer fighting Falcons!

Letterman check coats.

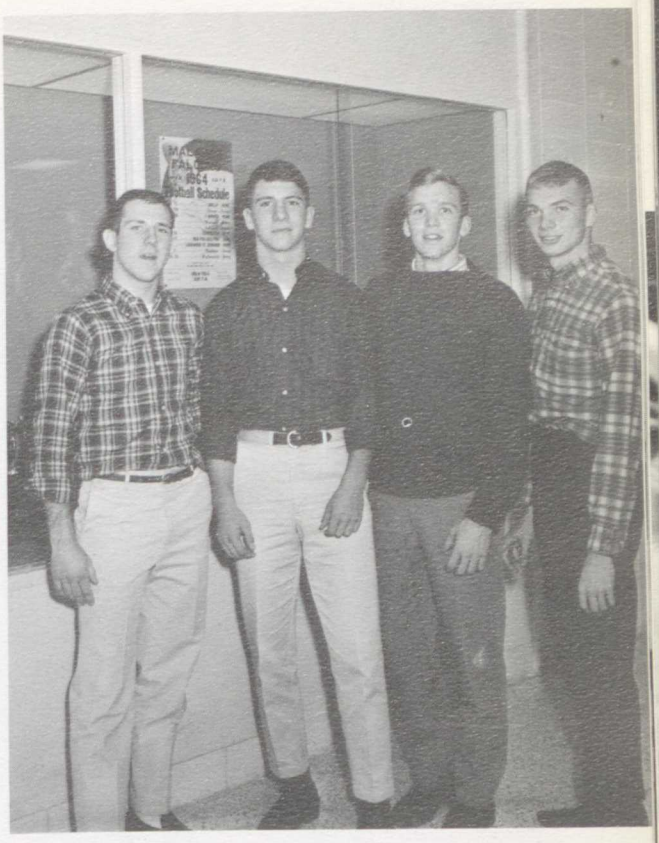

Officers: President - Jim Cox, Vice President-Gary Haverstock, Secretary - Rick Evans, and Treasurer - Dave Preuninger.

VARSITY M' CLUB

The Varsity Lettermen's Club consisted of all boys at Malabar who had won a varsity letter in interscholastic athletics. Emphasizing sportsmanship, Varsity M Club promoted friendly relations throughout the school and community. School spirit was boosted through encouraging varsity sports.

The Varsity Lettermen's Club sold programs at all home football and basketball games, purchased warm-up suits for the wrestling, swim, tennis, golf, and baseball teams, checked coats at all events held at Malabar, and assisted the games' committee at Mansfield Relays. This year's major project was establishing the Malabar Athletic Hall of Fame.

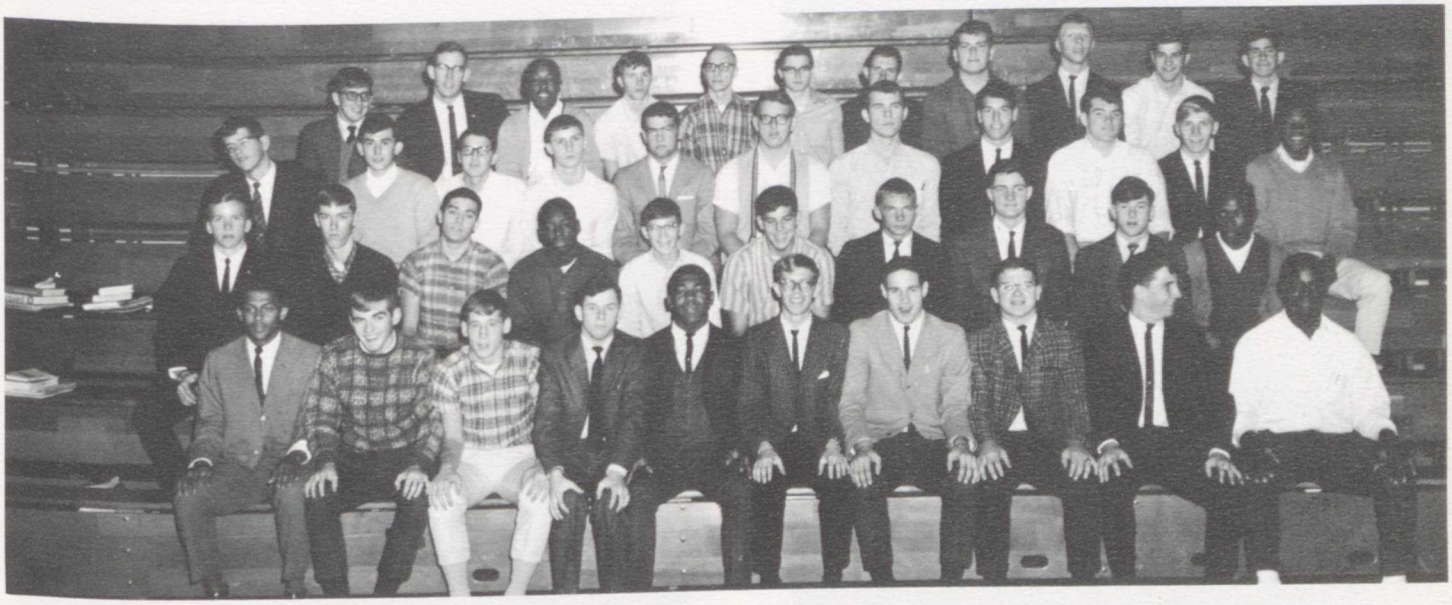

First Row: Ron Bond, Tom Allen, Mike Jackson, Bill Barbone, Bob Hood, John Masquelier, Chuck Barr, Rick Rollins, Gary Haverstock, Wilbur Lanier. *Second Row:* Rick Evans, Mike Metzler, George Morales, Bill Williams, Sam VanCura, Mark Smith, Dave Preuninger, Larry Heichel, Doug Barbone, Adrian Davison. *Third Row:* Jim Steen, Dennis Kopical, Ron Laughlin, Tom Hopp, Martin Sandel, Tom Armstrong, Paul Johns, Dale Scholl, John Hamilton, Ludi Schenk, Erskine Braggs. *Fourth Row:* Burton Stahl, Larry Franks, Larry Moore, Rick Vitcusky, Chuck Hoadley, Dave Maynard, Jim Cox, Wes Mayer, John Goode, Phil Maggard, Mark Goldman.

DEBATE TEAM

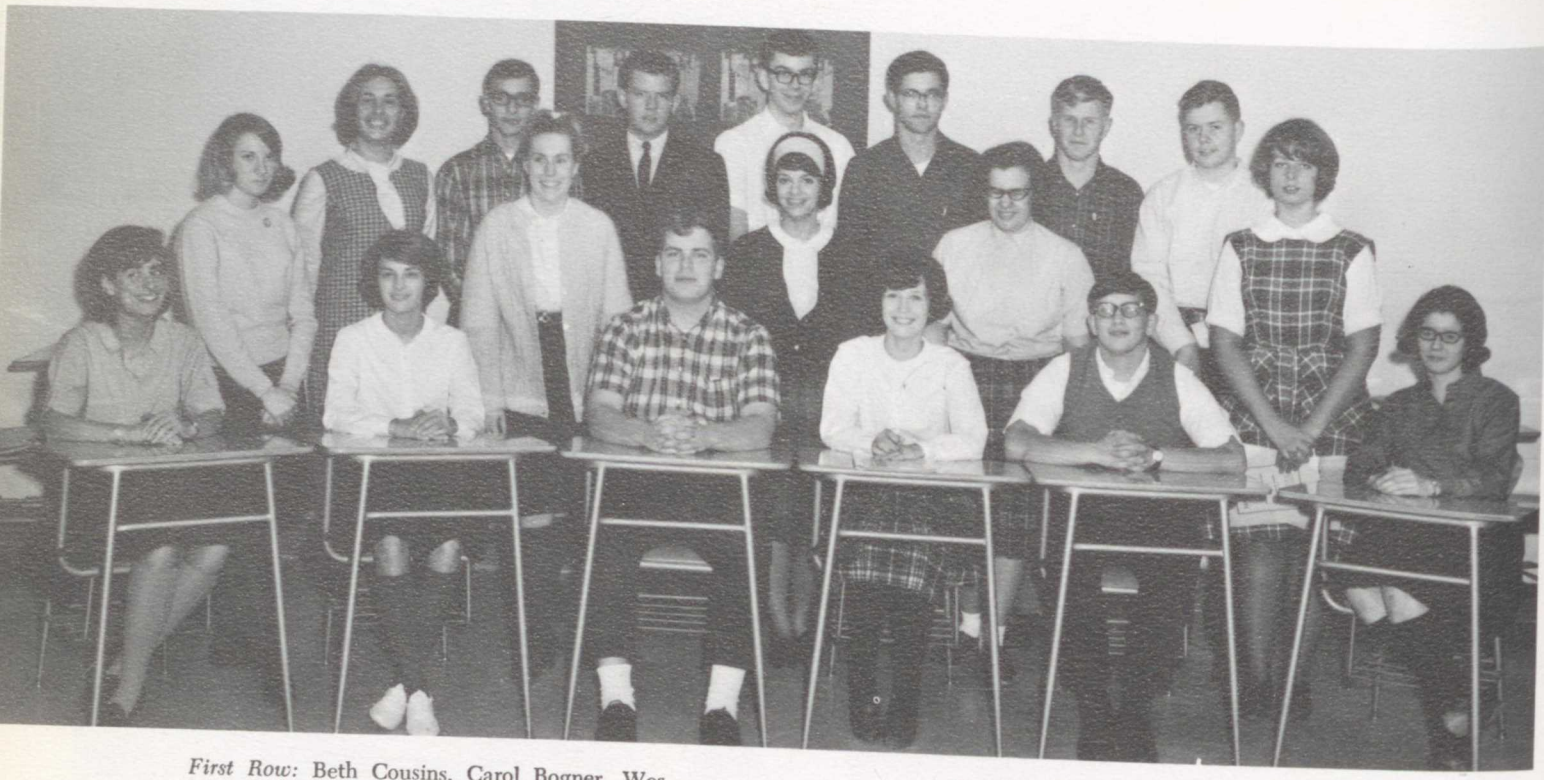

First Row: Beth Cousins, Carol Bogner, Wes Mayer, Gwen Hannan, Burton Stahl, Linda Nicholls. *Second Row:* Martha Taylor, Kathy Hartstein, Dixie Watts, Laurie Feinburg, Carolyn Barr, Toni Saunders. *Third Row:* Chuck Hoadley, Bob Crittenden, Conn Dandareau, Steve Wukela, Roger Wharton, John Burns.

The winning debate team. *First Row:* Gwen Hannan, Linda Nicholls, Carolyn Barr. *Second Row*: Carol Bogner, Beth Cousins, *Third Row*: Roger Wharton, Wes Mayer, John Burns. Advisor, Ray Gerrell.

Debate was offered to Malabar students for the first time this year. Members of the team worked hard and showed individual achievement in debate, extemporaneous speaking, humorous and serious declamations, and dramatic readings. The Debate Team hosted a tournament in the spring and participated in several area and district tournaments throughout the year, becoming another one of Malabar's winning teams.

Debators prepare!

SOPHOMORE Y TEENS

First Row: Becky Ladd, Wendy Fliegel, Melissa Dunn, Sue Blair, Brenda Bogner, Pat Kriegel, Debbie Lowrey, Linda Grassel, Marcia Barnett, Bonnie Fisher. *Second Row:* Chris Whittmer, Dawn Them, Cindy Lehner, Susie Douglass, Laurie Woerth, Melinda Dunn, Patsy Lehner, Brigette Steger, Carol Litzler, Arlene Altman. *Third Row:* Shirley Simpson, Nancy Malone, Nancy Hatfield, Laurel Colby, Marilyn Bragg, Barb Pival, Mary Ann Frank, Marcia Senser. *Fourth Row:* Joyce Yeager, Susan Fisher, Jeanne Lewis, Valerie Penny, Laurie Davis, Darrylin Butcher, Alison Beal.

Among the many clubs and activities at Malabar for sophomore girls was Sophomore Y Teens. Their meetings were held every Monday evening at the YWCA. This club helped develop leadership qualities by beginning, developing, and perfecting their own club organization. They had several dances as service projects and also had a slumber party for their own enjoyment.

Sophomore Y Teens listen intently to speakers.

Officers: Iris Mintz - Treasurer, Melissa Dunn - Vice President, Chris Simms - Secretary, Celia Flinn - Parliamentarian, Sue Blair-President.

First Row: Pat West, Pat Faugl, Ann McGinty, Cathy Murphy, Ann Rainey, Andi Boyle, Ginny Amato, Linda Hoover, Susie Huck. *Second Row:* Deanna Oakes, Karen Coon, Anna Hassman, Bitsy Clark, Kim Reed, Martha Taylor, Dixie Watts, Linda Davis, Debbie Schenk, Carole Stehle. *Third Row:* Georgean Thompson, Diane Turner, Emily Hildebrand, Ann Frizzell, Joan Edelstein, Sue Odell, Debbie Meese, Robin Ripper, Kate Barber, Maria Piacent, Ellen Polhemus, Karen Rose, Pam Walters. *Fourth Row:* Dianne Patton, Marian Oxman, Ann McCormick, Nancy Ginnever, Iris Harris, Leslie Johnson, Peggy Shamess, Debbie Reese, Karen Krause, Linda Lair, Kathy Zeba, Sandy Anderson, Buff Langgacher, Bev Richards, and Linda Moriarity.

JUNIOR Y TEENS

Officers, seated: Ann Rainey - Presiden, Andi Boyle - Vice President. *Standing:* Geri Dent - Parliamentarian, Linda Brandenburg - Recording Secretary, Marsha Jones - Corresponding Secretary. Not shown Cathy Murphy - Treasurer.

Y Teens think of others.

At the end of last year each girl had learned to grow as a person, to grow in friendship with people of all races, religions, and nationalities, and to grow in the knowledge and love of God, thus fullfilling the three goals of all Y Teens. Frank and informative speakers, lively debates and panel discussions as well as inspirational chapel services carried out the goals afforded by the Junior Y Teens.

Officers: Bob Garber - Treasurer, Tom Moffatt - President, John Goode - Secretary, Rick Rollins - Chaplain, Nick Gerber - Vice President.

Junior Hi Y is better known to the members as Coleman Hi Y which they named after their popular advisor, Coach Kenneth Coleman. They sponsored many service projects during the year, including an unlikely bake sale, car wash, pop bottle drive, shoveled snow, and had several open dances and an open party on Valentine's Day and another one after the Junior Prom. Approximately thirty percent of the proceeds from the service projects were donated to charity. The club also sponsored several underprivileged boys, enabling them to go to summer camp.

Junior Hi-Y business session.

JUNIOR HI Y

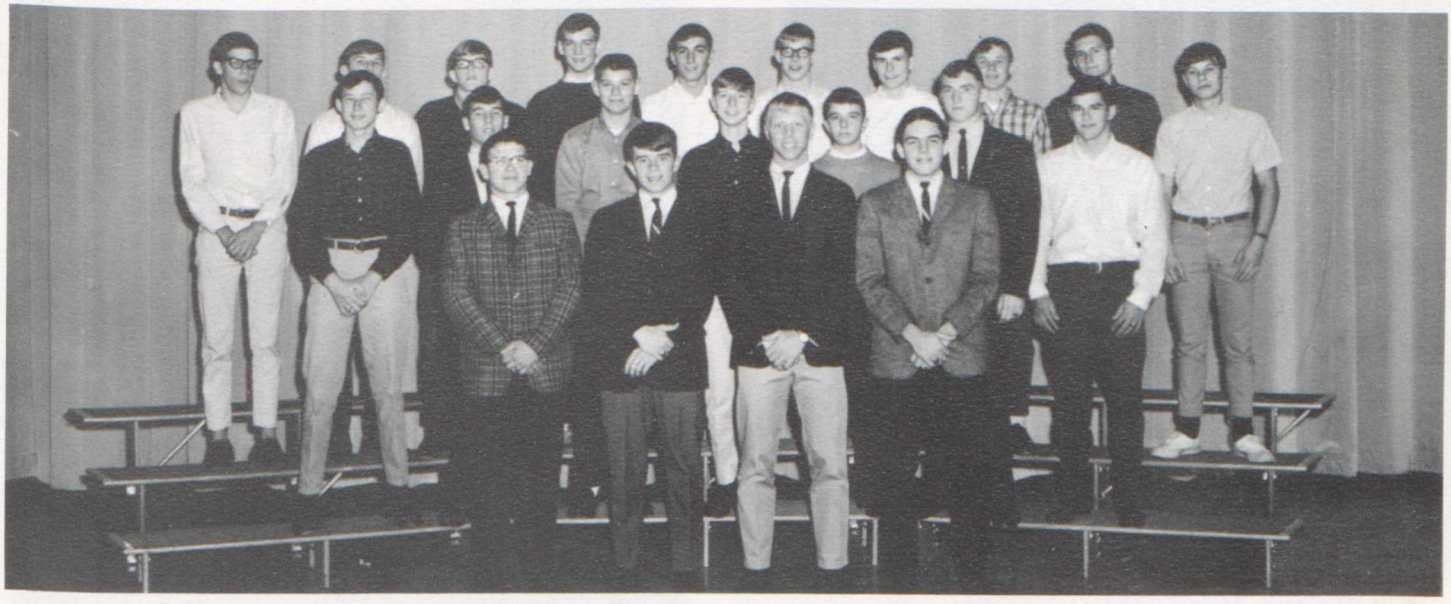

First Row: Rick Rollins, Bob Garber, John Goode, Nick Gerber. *Second Row:* Gunther Zahn, Ray Frost, Don Lehman, Heinz Ickert, Tom Wolf, Bob Scurfield, Phil Maggard. *Third Row*: Pete Schadek, Herb Lombard, Joe Winder, Mike Dorner, Paul Penny, Ward Ransdell, Don Hickle, Dave Wittmer, Doug Grassel, and Jerry Wendland.

First Row: Gail Hannan, Rita Constance, Gwen Hannan, Lynn Apsolon, Peggy Bair, Marianne Dopps, Laurie Feinberg, Joann Litzler, Linda Civay. *Second Row:* Faith Eberly, Carin Harris, Lynn Smith, Sherry Sowers, Martha Urshel, Janice Mento, Terri Jones, Susan Mainzer, Donna Faugl, Nicki Marion, Chris Logan, Lana Angle. *Third Row:* Barb Spreng, Susan Stander, Cheryl Kaler, Susie Albers, Pam McIllyar, Sue Harrison, Susie Frampton, Penny Schoenman, Joyce Harris, Cheryl Prion, Linda Weinstein.

SENIOR Y TEENS

Officers: Janice Mento - Secretary, Lynn Smith - Parliamentarian, Sue Spain - President, Sherry Sowers - Vice President, and Susie Smith - I.C.C. Representative.

The Senior Y Teen's program concentrated on its members being together for the last year, trying to bring the girls close together through social and service projects. At Christmas time the seniors went caroling through the streets. Throughout the year they devoted hours of service to the "Y", several becoming workers at the Crippled Children's Center. The educational topics of the various speakers prepared Senior Y Teens for the future.

A hayride and several dances were among the social projects. A year of anticipation was climaxed with a trip to New York City during Easter vacation.

Seniors bring joy at Christmastide.

SENIOR HI Y

New York trip fills Senior's thoughts.

The main project of the Theta Chi Beta was the trip to New York last Easter. Christmas baskets and Easter baskets were sent to worthy families. Theta Chi Beta officers were president – Alan Fliegel, vice president – Ron Klein, secretary – Dave Stickney, treasurer –John Masquelier, and chaplain – Tom Phelps.

Sigma Theta Sigma also went to New York last Easter. Members sponsored dances, pop bottle drives, and other money-making projects. Their officers included: Martin Sandel – president, Doug Dworski – vice president, Denny Kopcial – secretary, Jerry Miller – treasurer, and Larry Heichel – chaplain.

Officers of both Hi Y's.

Sigma Theta Sigma members, *First Row:* George Keyser, Dave Preuninger, Jon Hall, Ed Boals. *Second Row:* Rick Vitcusky, Denny Kopical, Jerry Miller, Mike Metzler. *Third Row:* Larry Heichel, Larry Franks, Rick Evans. *Fourth Row:* Martin Sandel and David Randell.

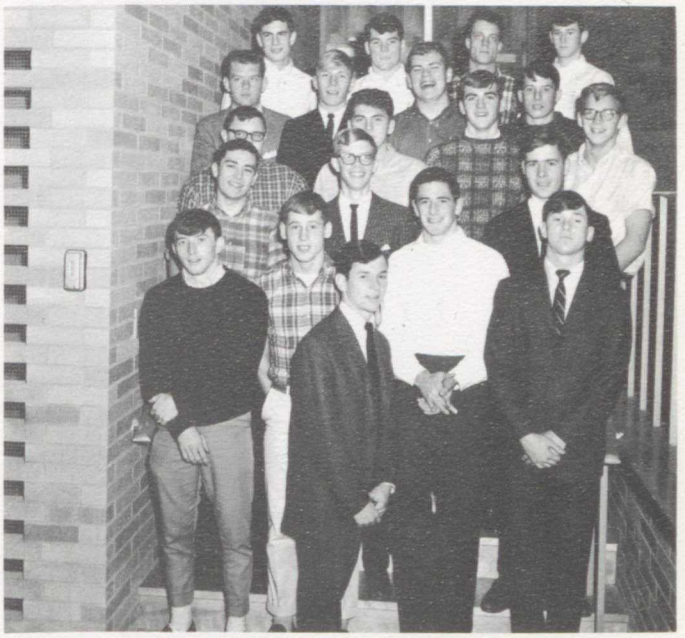

Theta Chi Beta members, *First Row:* Dick Putney, Mike Jackson, Bill Barbone, Alan Fliegel, Doug Barbone. *Second Row:* George Morales, John Masquelier, Alex Curchin. *Third Row:* Jim Brooks, Kim Kirkpatrick, Tom Allen, Fred Haag. *Fourth Row:* Bob Crittenden, Ludi Schenk, Wes Mayer, and Ron Strine. *Fifth Row:* Phil Cooper, John Hamilton, Gary Broach, and Tom Boals.

SPORTS

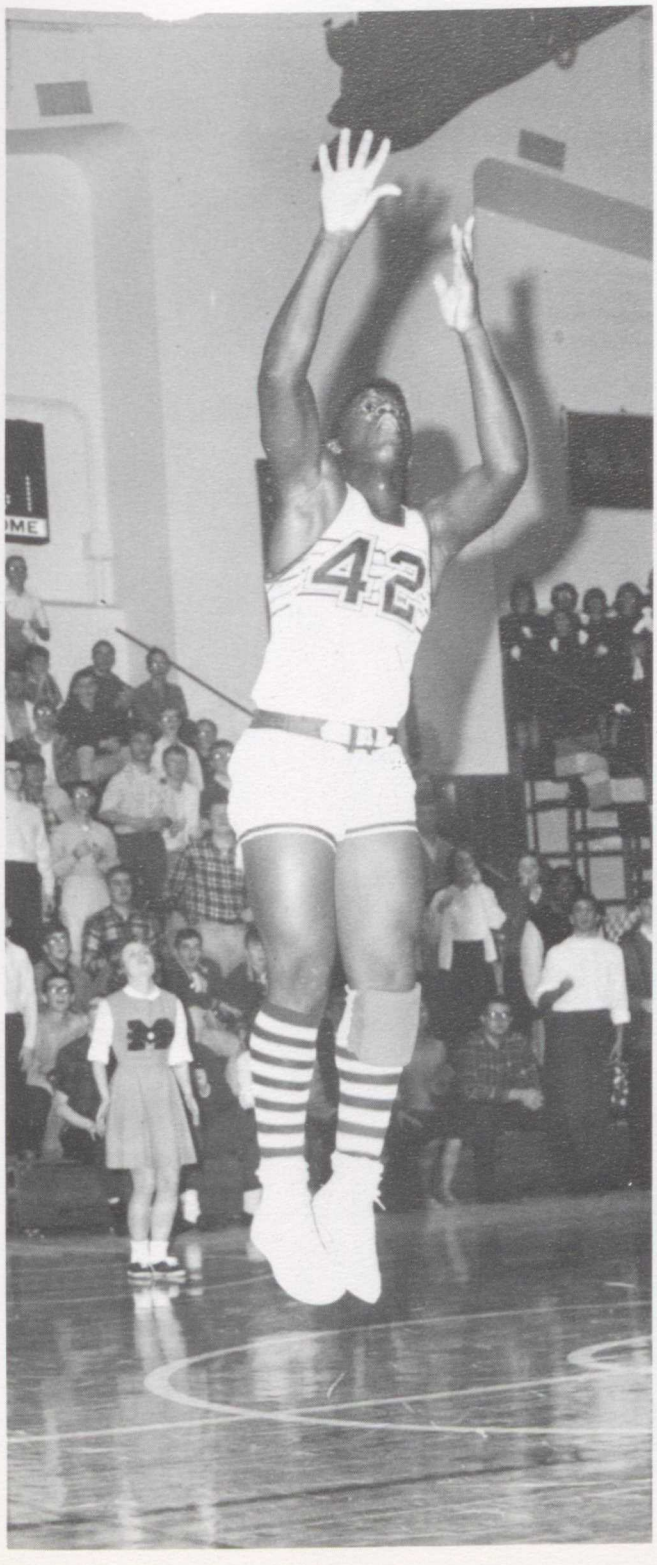
42

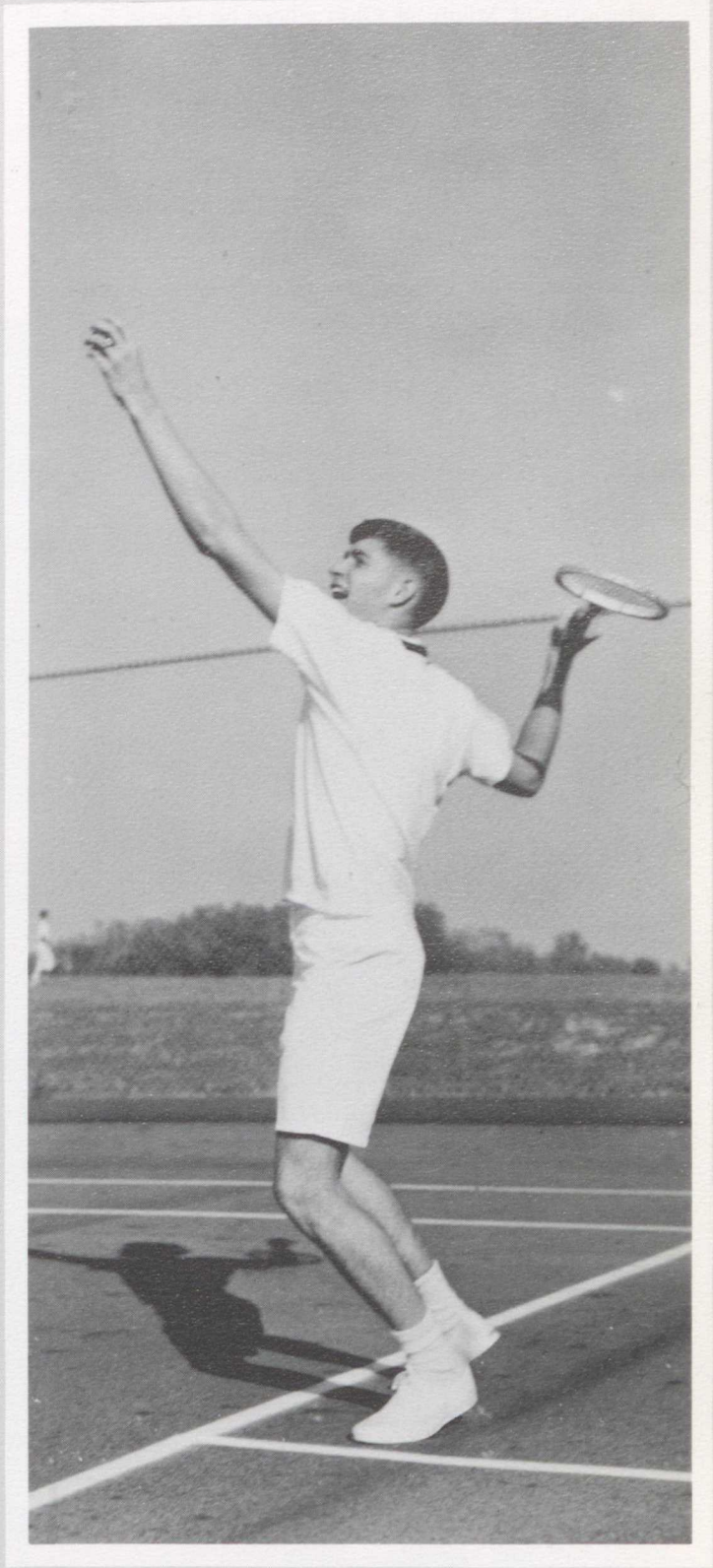

Ending his second year as head coach, Al Ward, gave the team needed drive as well as valuable coaching. Mr. Ward was graduated from Sidney High School in 1949 where he won a letter in football. He went on to receive his degree in physical education at Miami of Ohio where he played football under Woody Hayes and Ara Parashigian. In his senior year he played in the Salad Bowl. Before coming to Malabar he was assistant coach at Mansfield Senior High. Presently he is earning his Masters Degree at Bowling Green.

In its second year the Falcon football team showed good spirit and fine determination throughout the ten game schedule. In its first game the team fought to an eight - eight deadlock against an experienced Shelby ball club. Completing the festivities of the first Homecoming, later in the year, the gridders came through in fine style, defeating Coshocton for the second consecutive year. A few weeks later the Falcons again came through in impressive fashion by blanking our new rival, Madison, twelve to nothing. In the final game of the year the team had another successful evening by holding fourteen point favorite Wadsworth to a scoreless deadlock.

Sixteen able lettermen will be among next years promising line up.

Coach Al Ward

FOOTBALL

L. Smith, T. Pierson, T. Mulholland, A. Ward, R. Hepner, D. Franta

First Row: N. Gerber, J. Buckalew, D. Bajai, R. Frost, S. Keetle, R. Rollins, S. Holsclaw, C. Barr, J. Rigo. *Second Row:* B. Scurfield, W. Lanier, A. Davison, W. Mayer, L. Franks, J. Hamilton, T. Armstrong, B. Williams, B. Redman, N. Kaler. *Third Row:* D. Wukela, R. Burton, R. Hemperly, L. Moore, B. Stahl, J. Cox, G. Morales, R. Hood, E. Braggs, H. Lombard, D. Hahn, B. Senften, K. Loughman. *Fourth Row:* D. Layman, W. Ransdell, S. Walker, J. Dye, D. Scholl, P. Johns, A. Wilson, M. Hannan, D. Winsor.

VARSITY LETTERMEN

N. Gerber

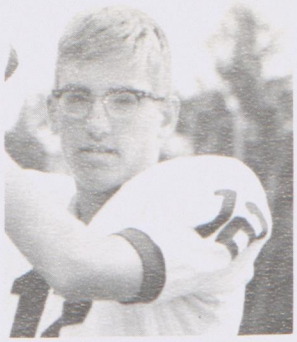

D. Hahn

G. Morales

C. Barr

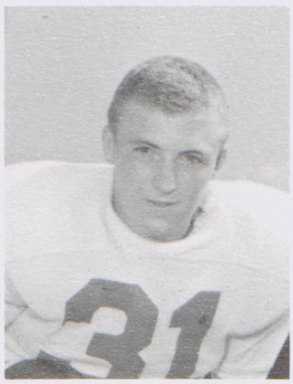

B. Scurfield

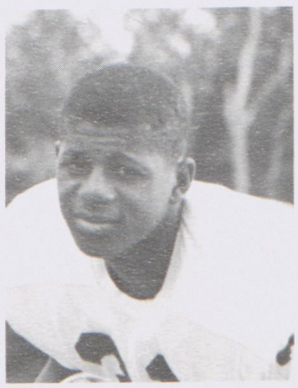

W. Lanier

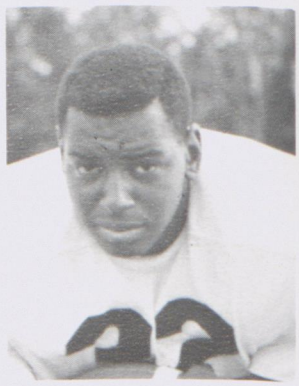

B. Williams

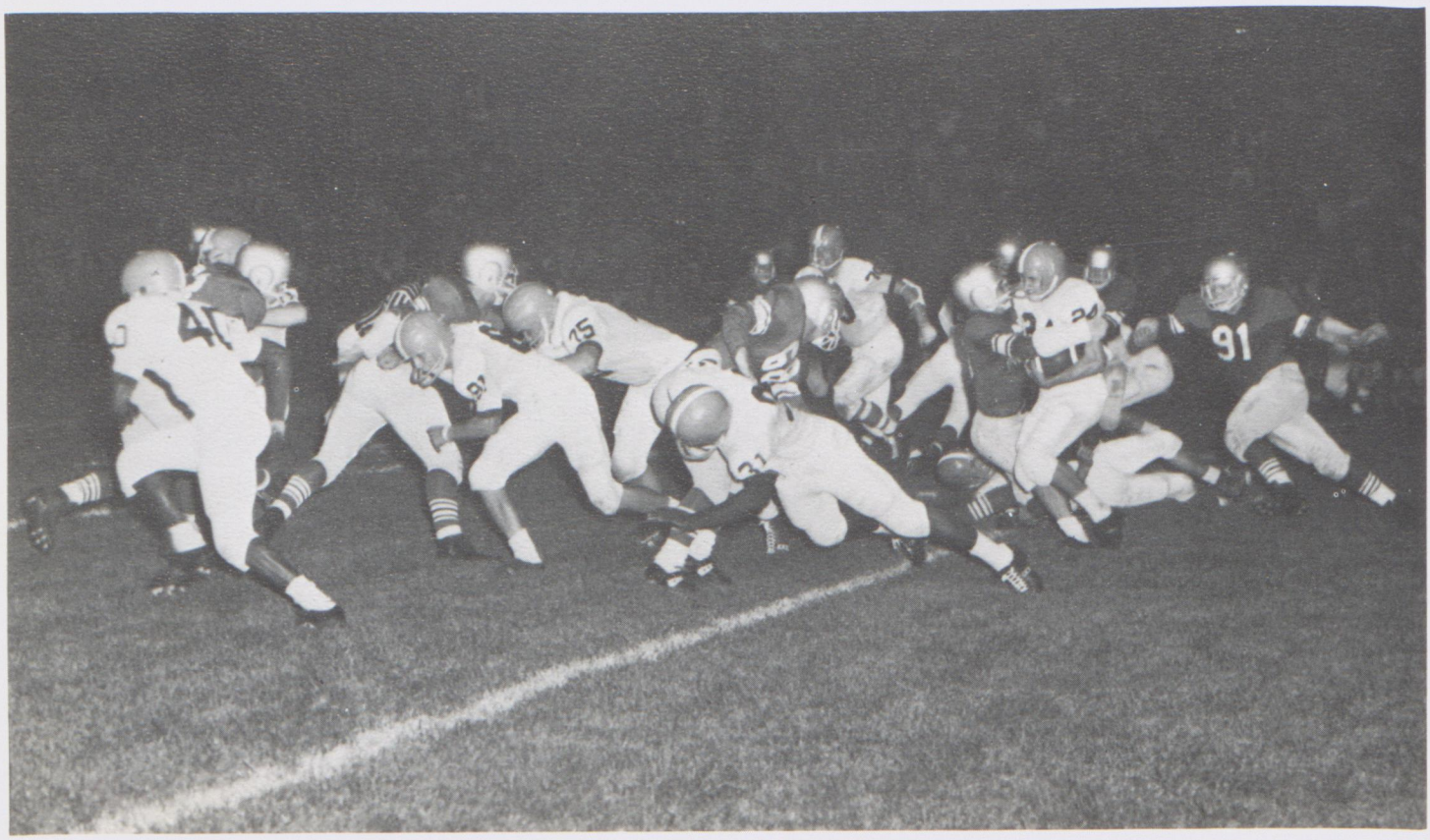

R. Rollins

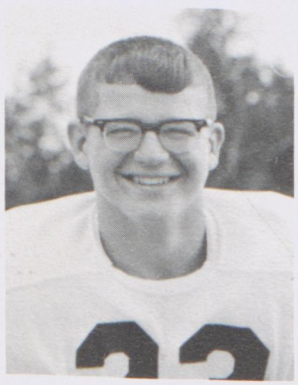

A. Davison

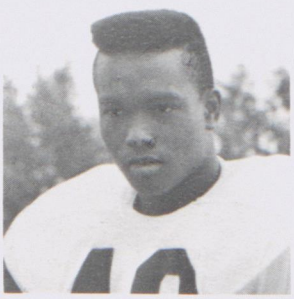

J. Buckalew

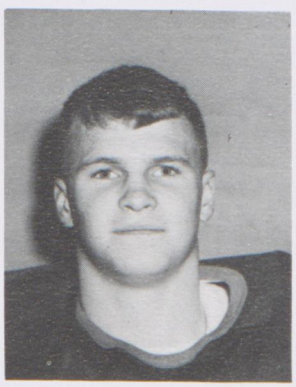

S. Holsclaw

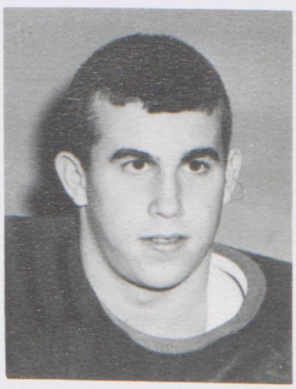

S. Walker

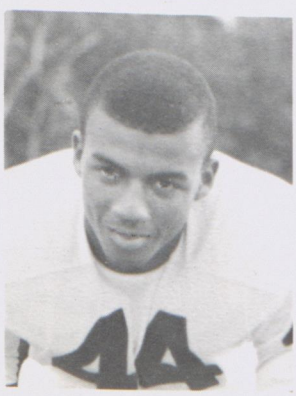

L. Franks

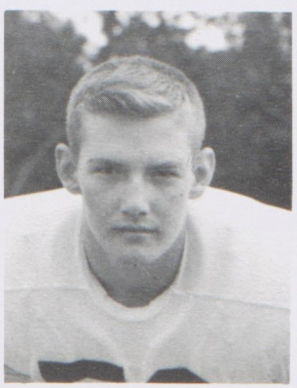

R. Frost

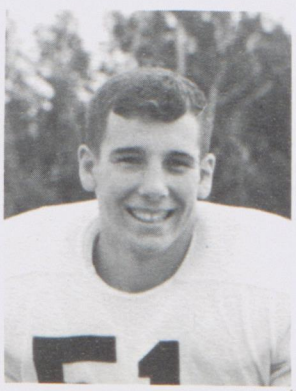

D. Bajai

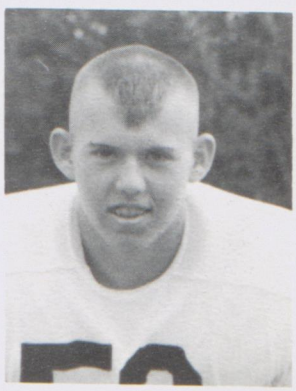

B. Stahl

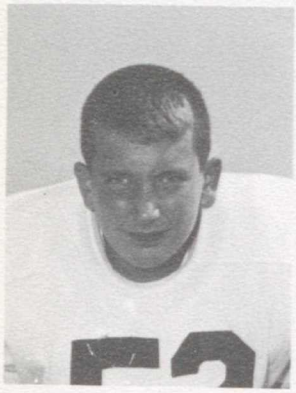

J. Cox

B. Hood

P. Johns

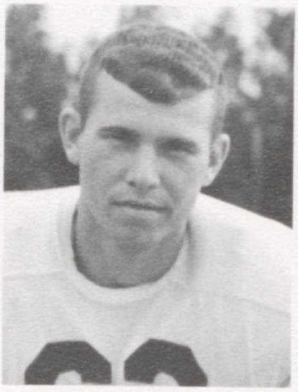

D. Scholl

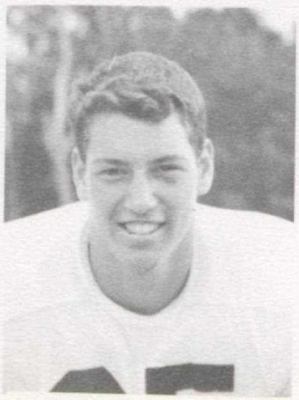

L. Moore

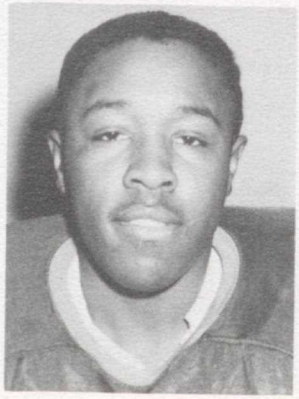

T. Armstrong

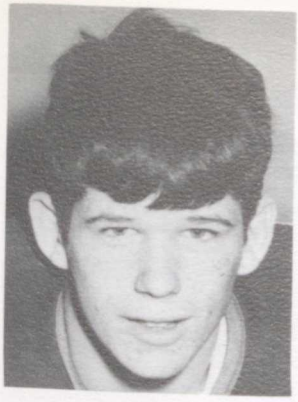

A. Wilson

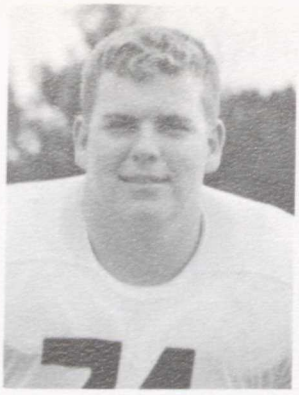

W. Mayer

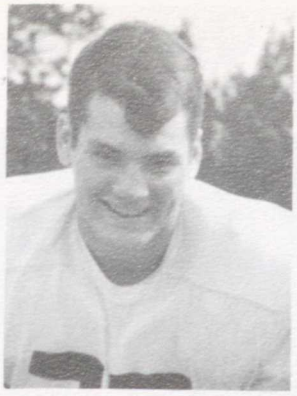

J. Hamilton

D. Wukela

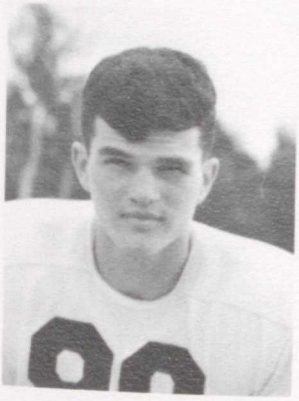

S. Keetle

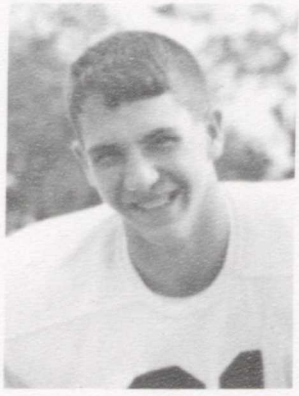

G. Haverstock

E. Braggs

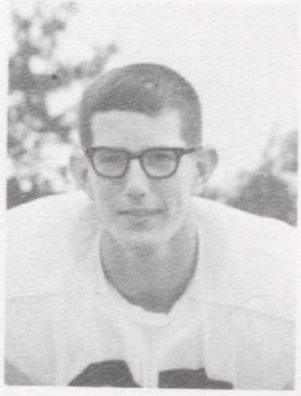

J. Dye

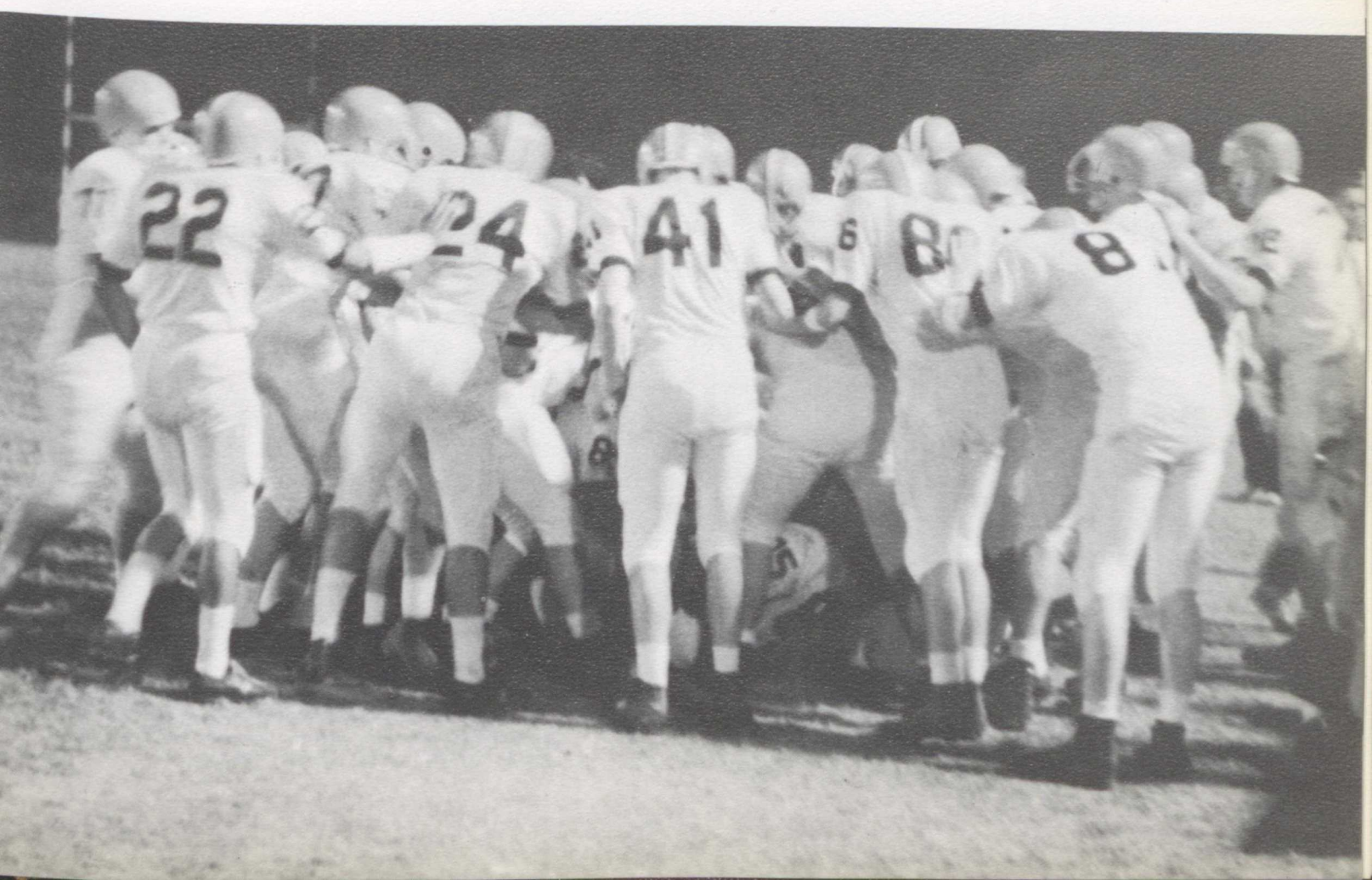

"Over The Rainbow"

Highlights from the rainbow shined upon the royal assemblage. Queen Janice Brown was escorted by Chuck Barr, Susan Jackson by Bob Ferris, Pat Johnson by Paul Stilwell, Robin Ripper by John Goode, and Linda Johnson was escorted by Tom Hopp.

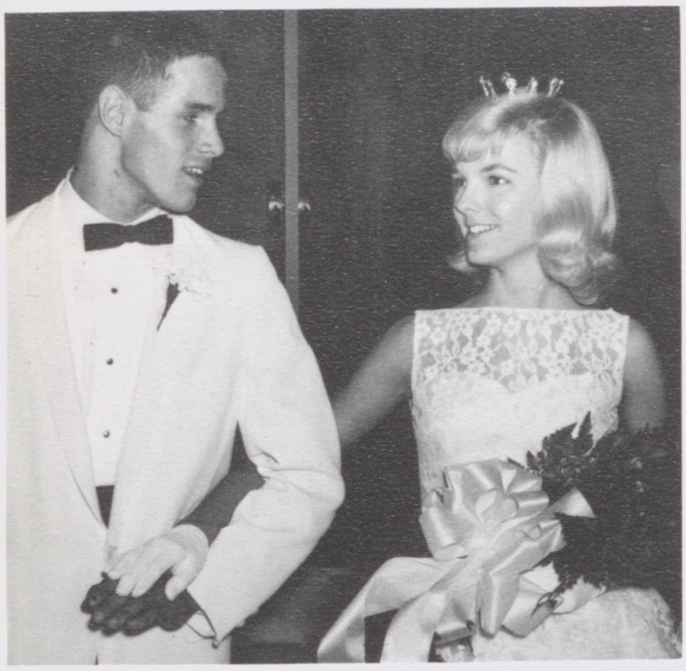

Chuck admires charming Queen Janice.

As strains of the theme song "Over the Rainbow" drifted throughout the auditorium, Nick Gerber, master of ceremonies, announced the entrance of Malabar's first Homecoming Queen and her court. The shimmering rainbow cast its colorful rays upon the modern Emerald City as the royalty were seated on the stage. Adding to the mood was the guest speaker, Mr. Harold Mansfield.

Queen Janice graciously accepts the game ball from co-captains Tom Armstrong and John Hamilton.

1964 Homecoming

Fireworks set off a victorious game.

On the night of October 16, Queen Janice and her court reigned over the Coshocton football game. The Falcons were victorious as they played an outstanding game for the royal assemblage. Following the victory everyone returned to Malabar for a successful dance with music by the noted "Terry and the Twilights."

A proud father.

A touchdown for our royalty.

Robin
Linda
Susan
Pat

Janice

CROSS COUNTRY

The cross country season began early for the Falcon runners this year. In August the boys began their conditioning which payed off in the weeks to come.

Coached by Mr. Romano, the spirit of the team was high and this attribute proved helpful in the big running events in which they participated.

The team's regular season record did not reflect their true potential. For the second consecutive year the Falcon runners took first place in the Cardinal Conference Meet, then surprising many, took second place in the District. This feat earned them a berth in the State Meet in Columbus. Highlighting these victories were the outstanding performances of senior, Rick Evans, who grabbed top honors in both events.

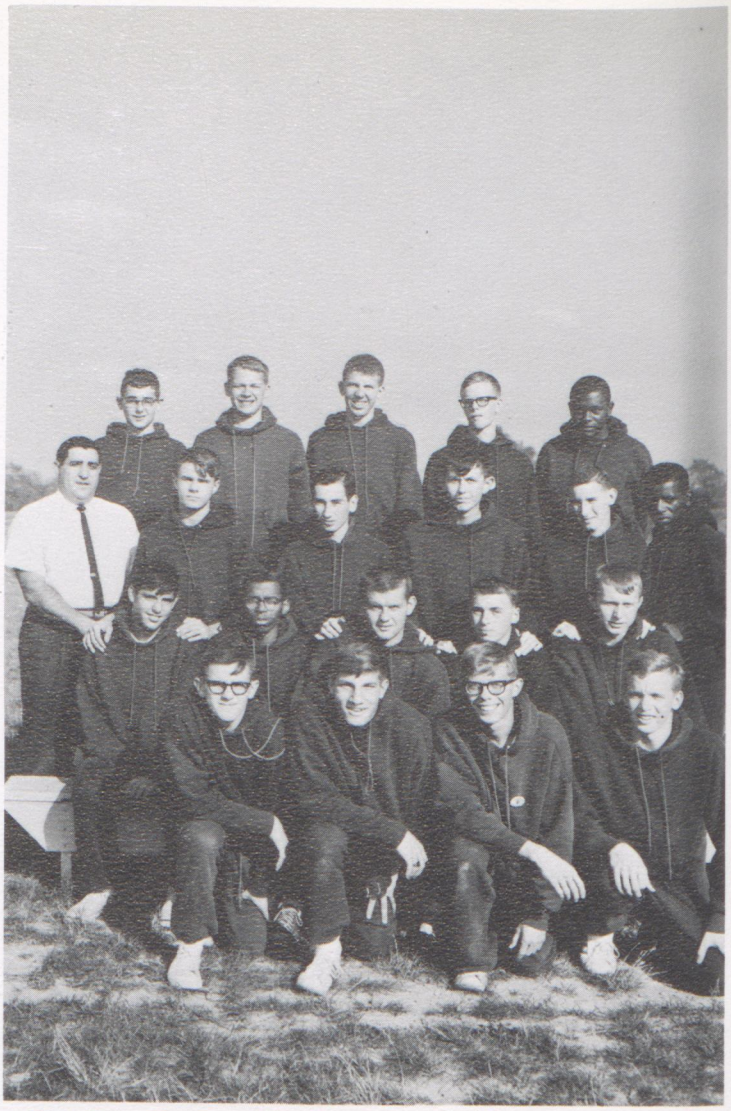

First Row: Ken Karsmizki, Chuck Gagich, John Masquelier, Rick Evans *Second Row:* Mark Smith, Ron Boone, Bob Crittenden, Joe Massa, Chuck Haas *Third Row:* Mr. Romano, Jerry Moder, Jay Booth, Mark Crittenden, John Booth, John Jackson *Fourth Row:* Bob Schuchmann, Dave Thomas, Jim Kelly, Jerry Miller, Jeff Thomas.

First Row: D. Barbone, D. Preuninger, T. Allen, R. Clark, B. Barbone. *Second Row:* S. VanCura, D. Drouhard, M. Jackson, B. Ferris, L. King, B. Garber. *Third Row:* Coach Bartholow, B. Smith, J. Steen, S. Toms, R. Burns, B. Kuhn.

SWIMMING

Coach Frank Bartholow set high standards for this year's swim team and last year's team left a challenging precedent for the Tankers. The returning lettermen from the sixty-four squad numbered eight. This greatly-needed experience coupled with the talent of the juniors and sophomores resulted in an outstanding team in its second year of existence.

The diving department was one of the strong features of the team led by specialist Doug Barbone. The skill of the divers combined with the proficiency of the swimmers provided the right ingredients for a competent team and a successful season.

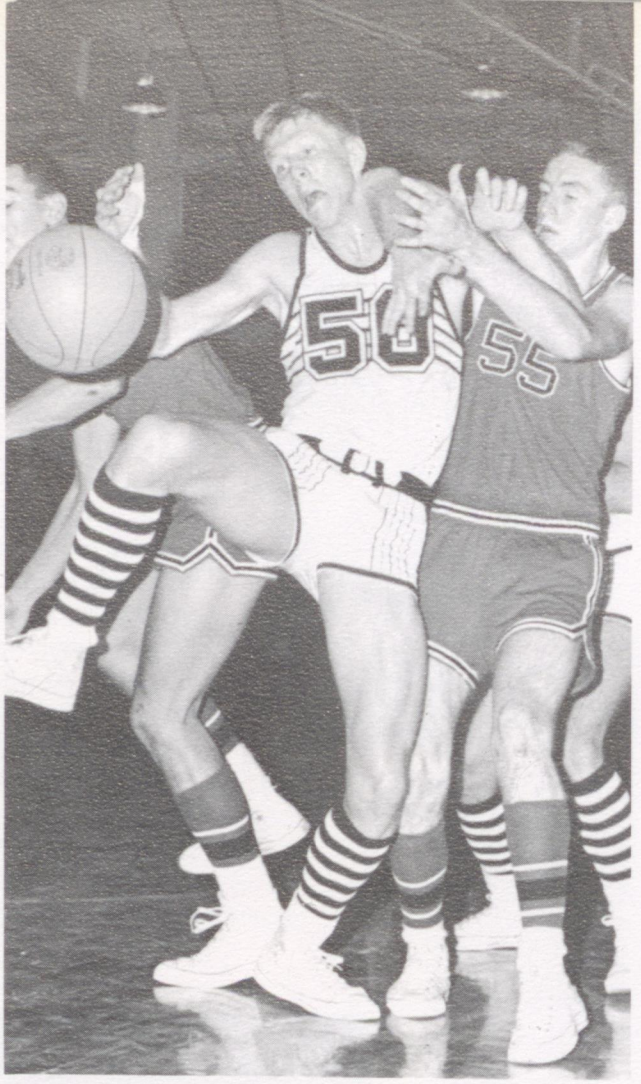

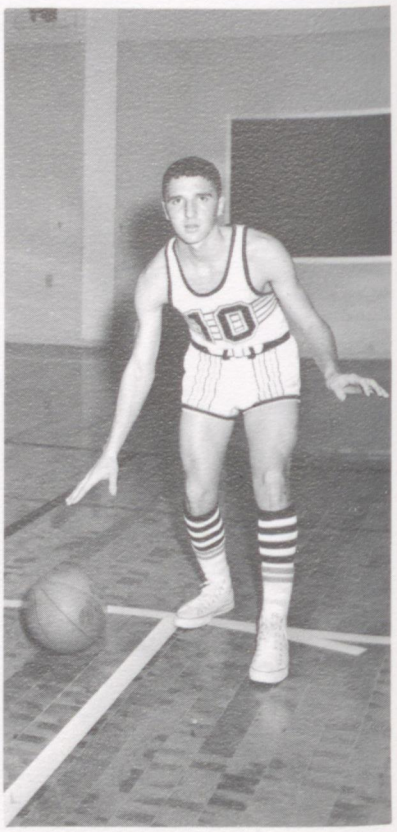

R. Laughlin

VARSITY BASKETBALL

Because last year's basketball team was made up primarily of seniors, this year's team faced many problems in rebuilding. The team began early in October, conditioning themselves by lifting weights, exercising, and running. In this physical-fitness program team members tried to prepare their bodies for the physical endurance that would be required of them during the basketball season.

The highlight of the season was the substantial defeat of Ashland, our Cardinal Conference rival. The game was nip and tuck until, in the last few minutes, the Falcon team surged to a six-point margin. At the sound of the buzzer, with the score 67 to 63, the stands emptied as the excited fans carried their heroes off the floor.

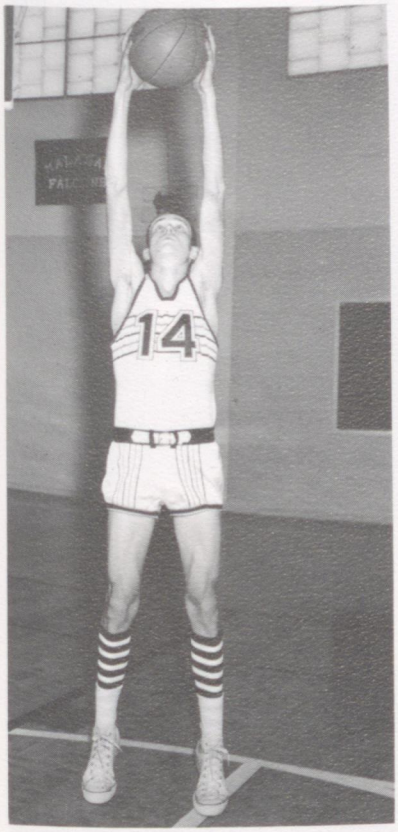

M. Roberts

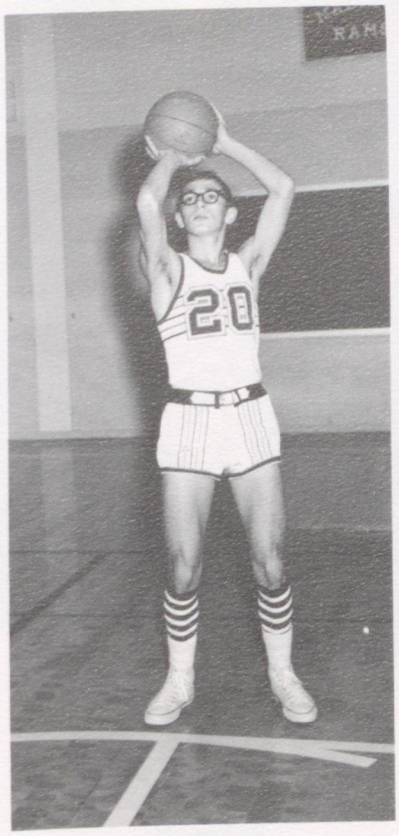

J. Arcudi

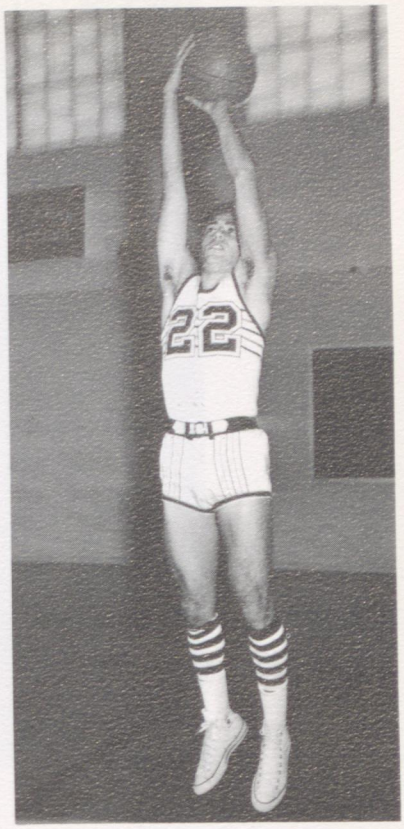

G. Morales

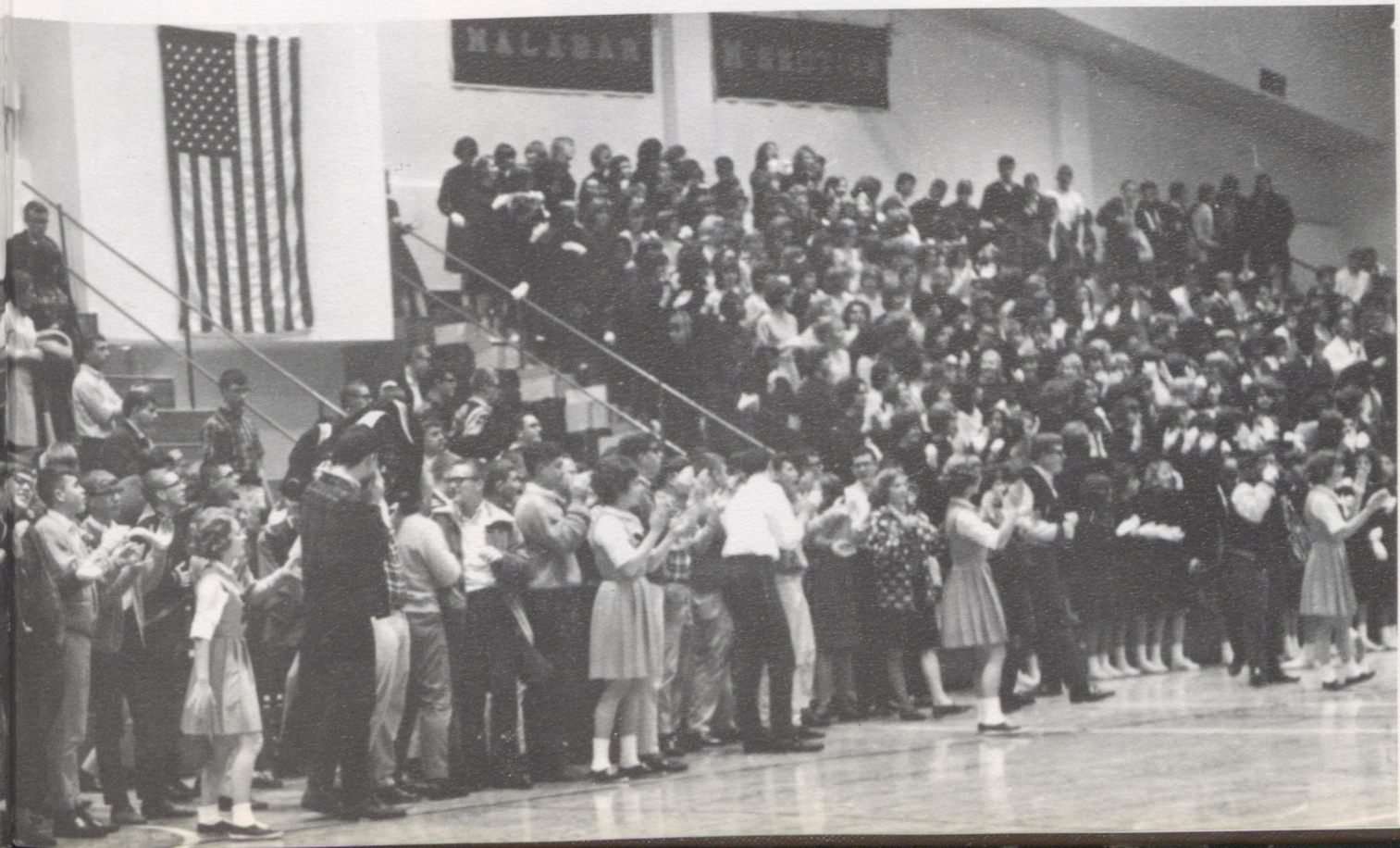

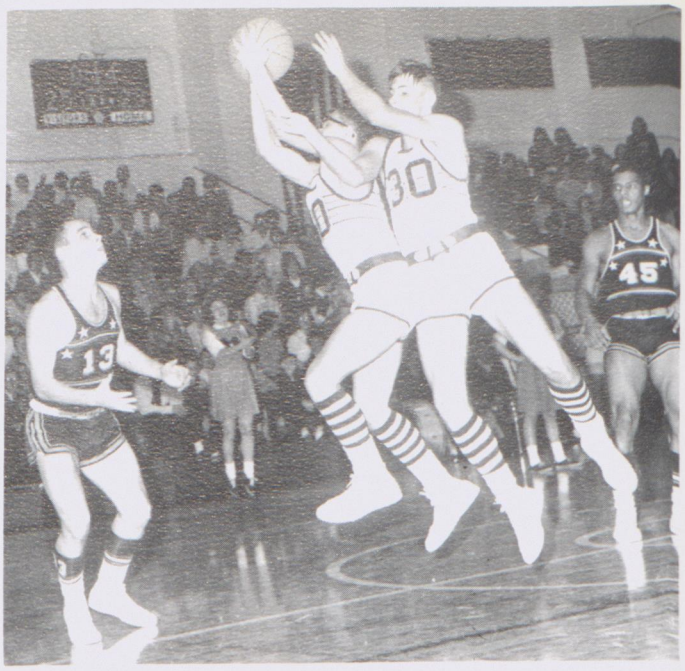

N. Gerber

R. Vitcusky

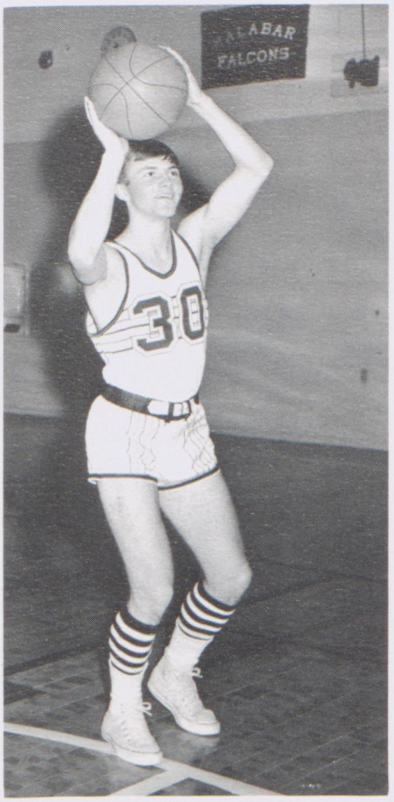

M. Fisher

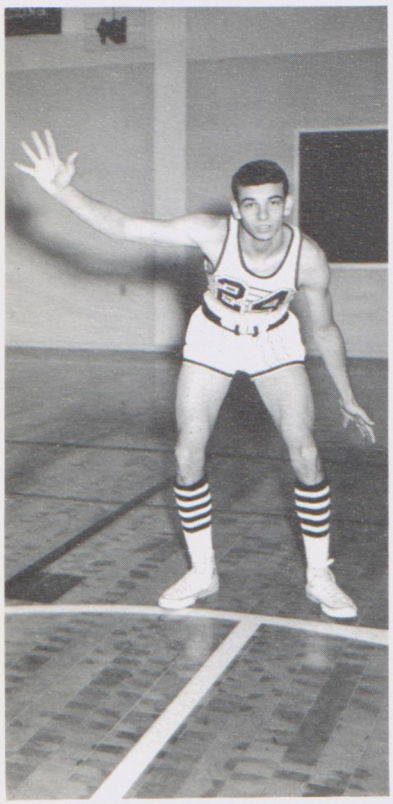

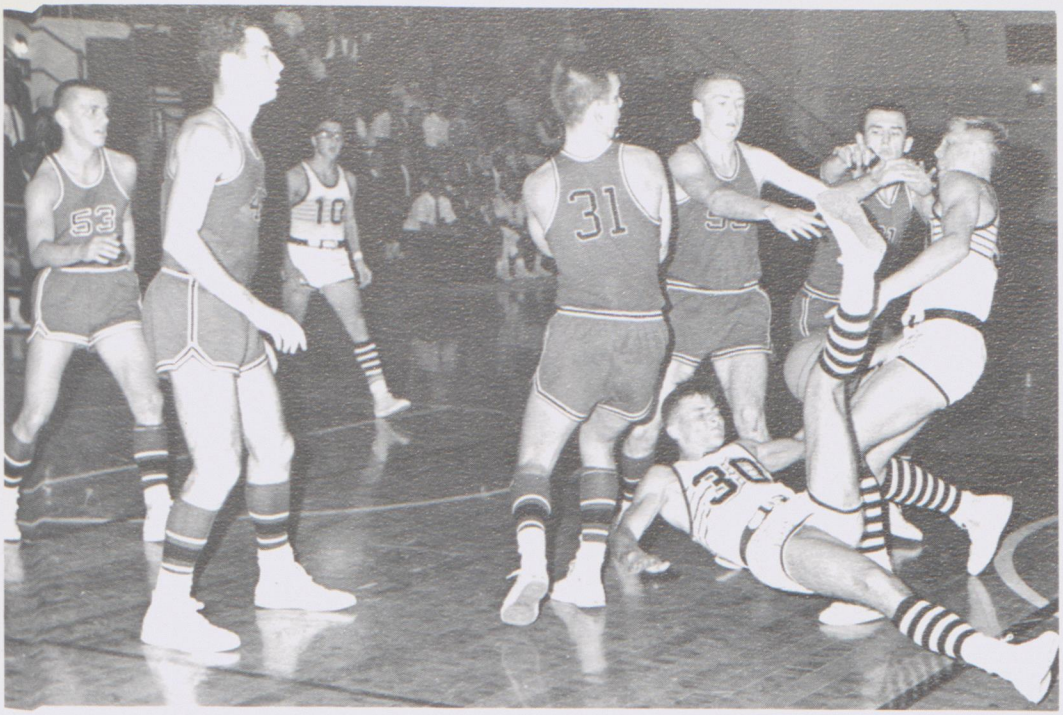

C. Barr

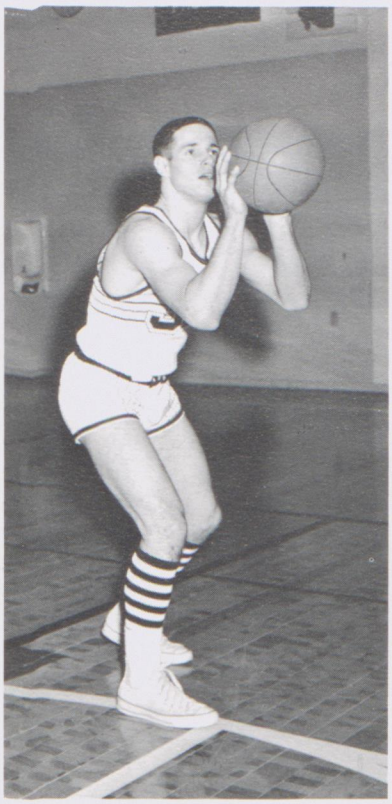

W. Lanier

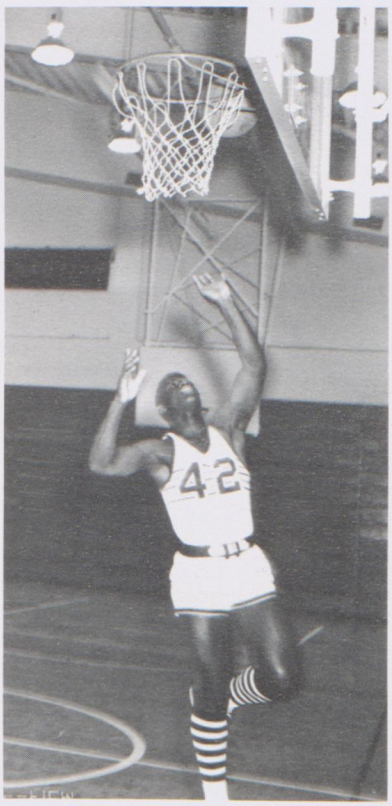

J. Goode

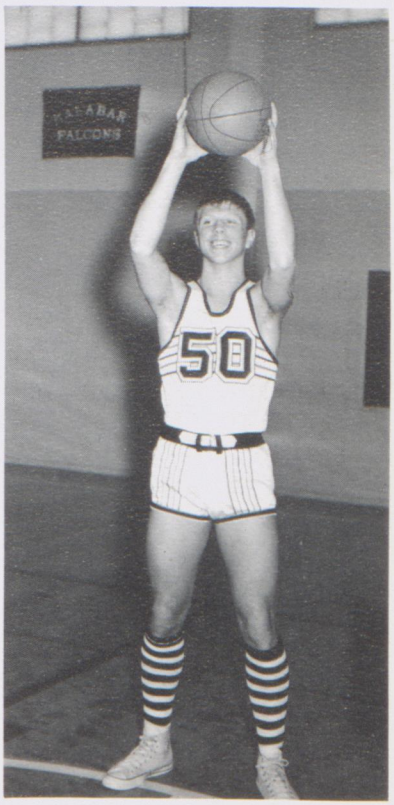

First row: J. Arcudi, R. Laughlin, G. Morales, R. Vitcusky. *Second row:* M. Roberts, J. Goode, G. Dopplet. *Third row:* N. Gerber, M. Fisher, W. Lanier. *Fourth row:* L. Smith, R. Evilsizor,. Missing: C. Barr

Coach Evilsizor

Assistant — Coach Smith

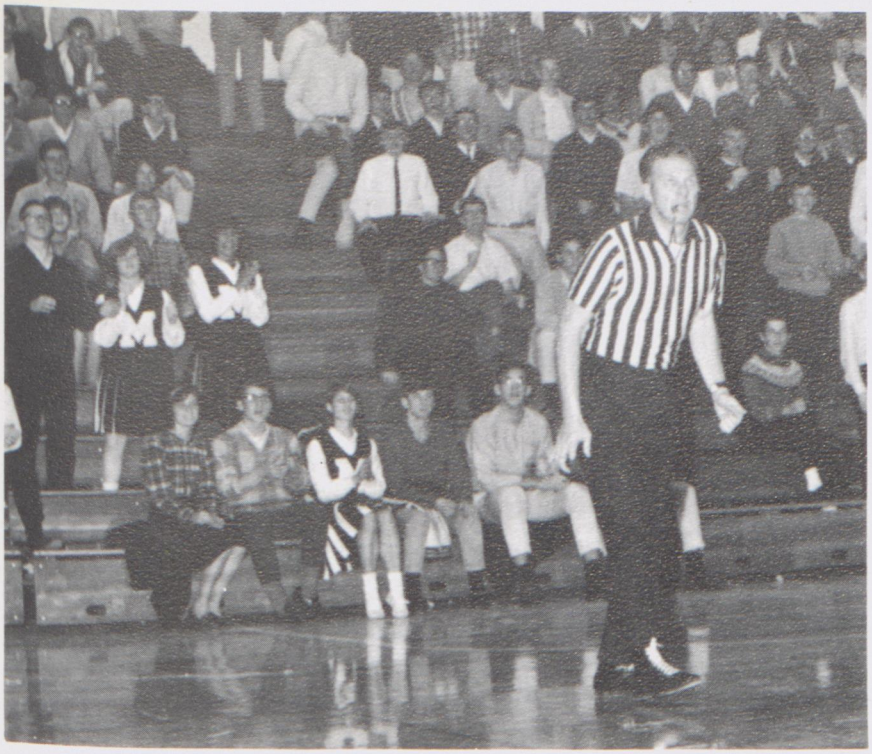

RESERVE BASKETBALL

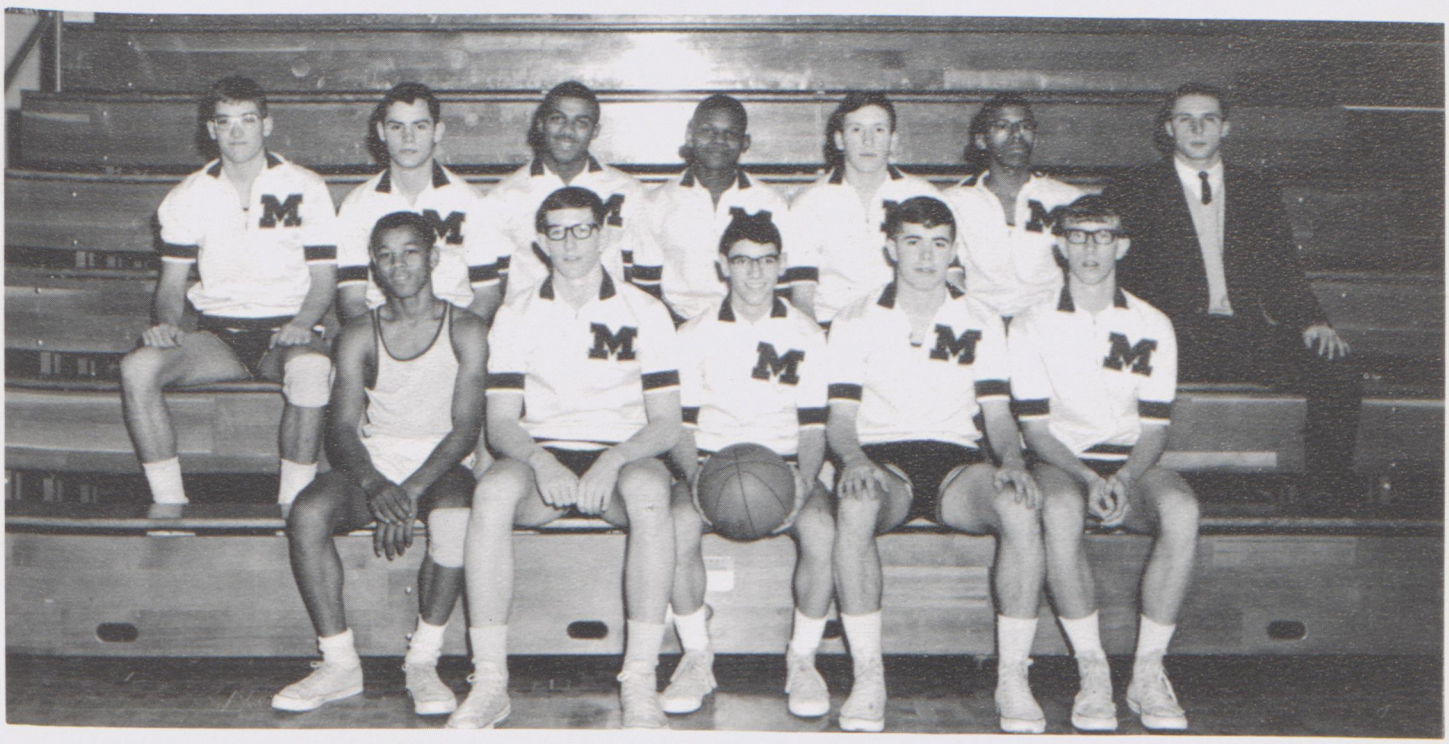

First row: D. Ray, Manager, J. Dye, G. Negin, H. Dent ,S. Schmidt. *Second row:* D. Hahn, D. Smith, S. Walker, T. McClain, W. Hinz, R. Boone, R. Hepner

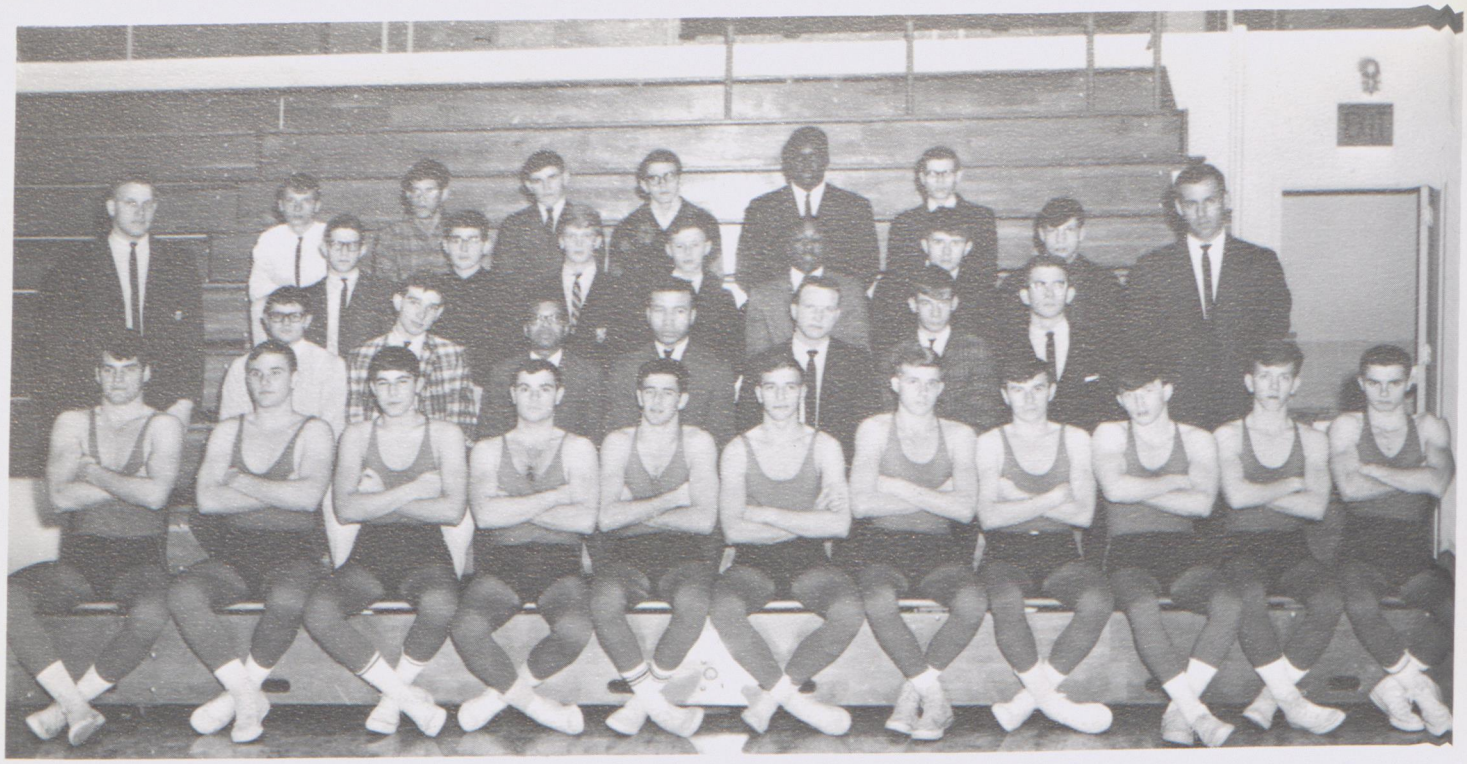

First Row: J. Hamilton, B. Redman, J. Christiansen, J. Burton, A. Fliegel, C. Hoadly, B. Armstrong, D. Burton, D. Putney, M. McGregor, D. Maynard. *Second Row:* Coach Coleman, R. Burton, P. Zernis, R. Scott, H. Scott, R. Wagner, B. O'Leary, B. Senfen, Coach Mulholland. *Third Row:* H. Wallace, B. Schuchmann, D. Ludwig, H. Judkins, Larry Moore, Greg Musille, F. Grimes. Fourth Row: J. Porter, G. Gilespie, C. Elliot, K. Karsmiski, J. Daniels, D. Windsor.

WRESTLING

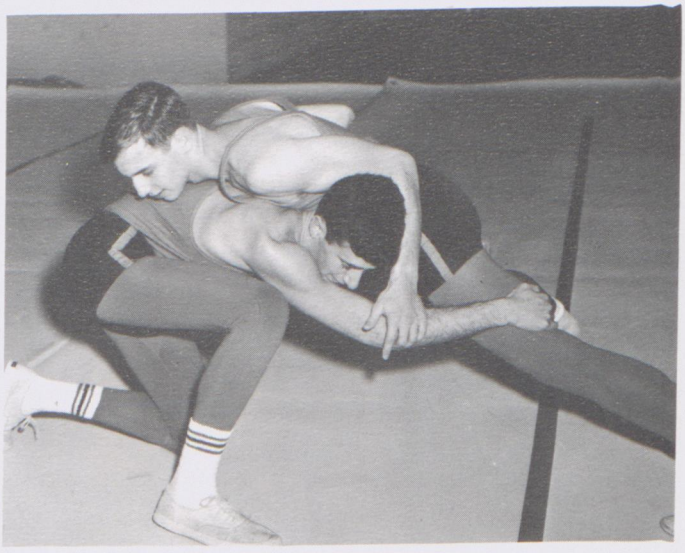

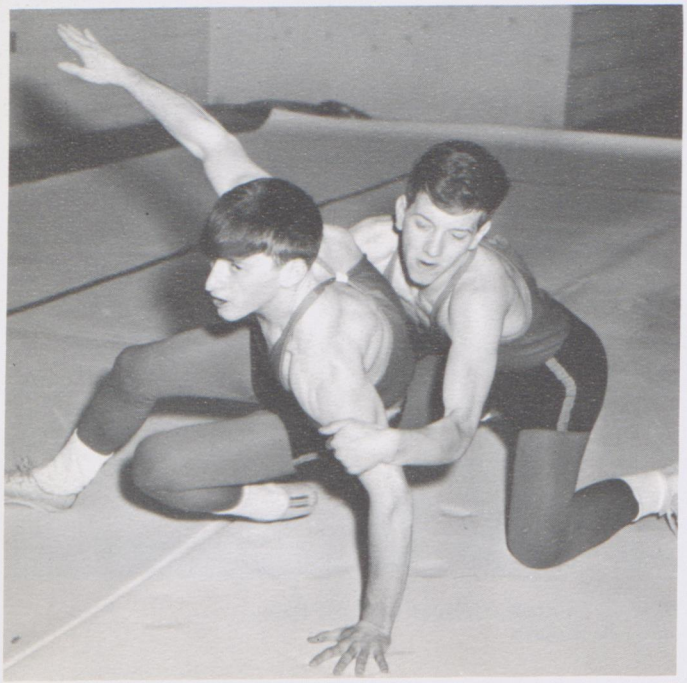

BASEBALL

First row: M. Sandel, D. Scholl, R. Rollins, R. Frost, P. Cooper, D. Carew. *Second row:* G. Krause, T. Boals, T. Hopp, D. Kopcial, M. Metzler, R. Feld. Missing: Coach Petit

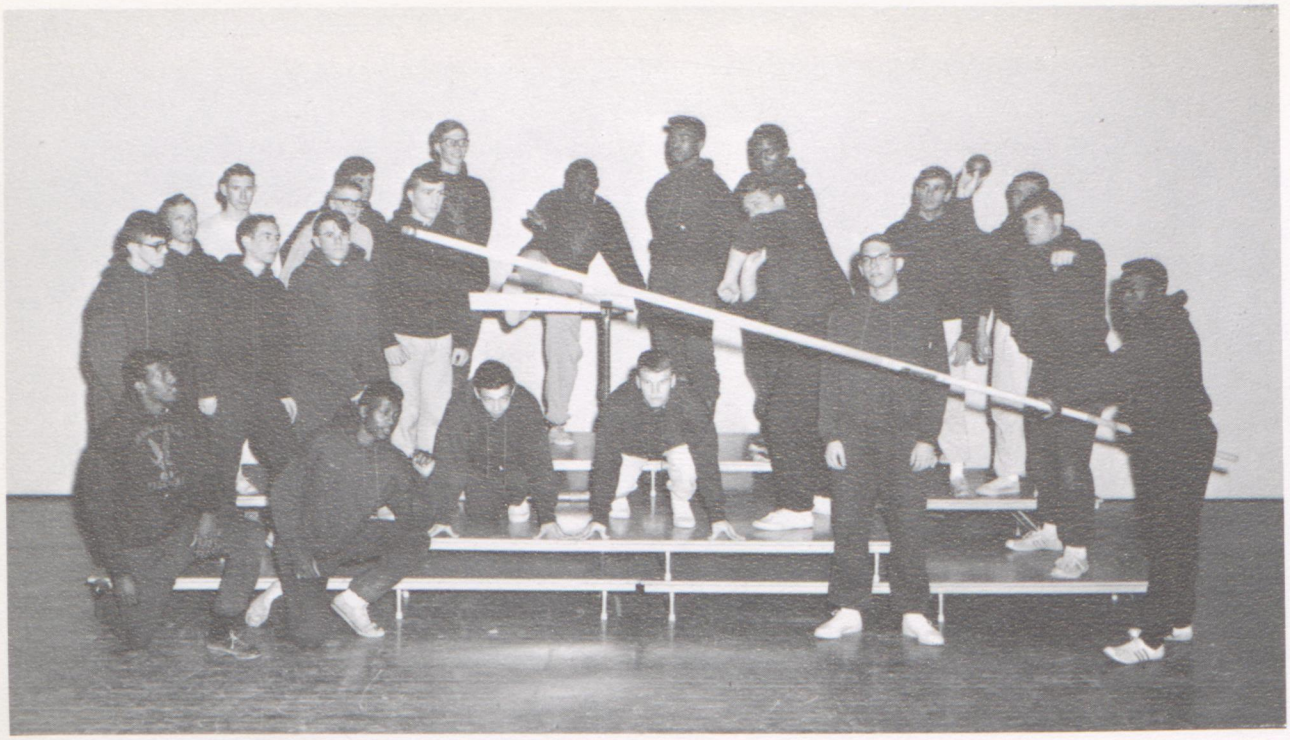

D. Rawls, K. Karsmiski, R. Evans, J. Booth, J. Booth, T. Lewis, J. Moder, J. Byrd, M. Smith, D. Linkhorn, J. Masquelier, F. Parrella, B. Williams, J. Buckalew, E. Jefferson, C. McKinney, T. Armstrong, T. Hartman, G. Litteral, A. Osan, J. Hamilton, A. Davison.

TRACK

Malabar's track team this year provided one of the most promising field squads in the area. In the pole vault the Falcons' hopes were carried by Adrian Davison, who, in the '64 season, cleared 14 ft. Coming from Mansfield Senior where he was the record holder, Larry Franks threw the discus for the team this year. The shot was put by Tom Armstrong who holds the school record of 47 feet 1½ inches.

Mehock Field was again the scene of the Mansfield Relays. This was the thirty-fourth annual event. The number one springtime sports attraction had exceptional success. The team was very ably coached by Joe Romano, Al Ward, Dick Franta, and Jack Wise.

Dick Franta; Joe Romano, head coach; Jack Wise; Al Ward.

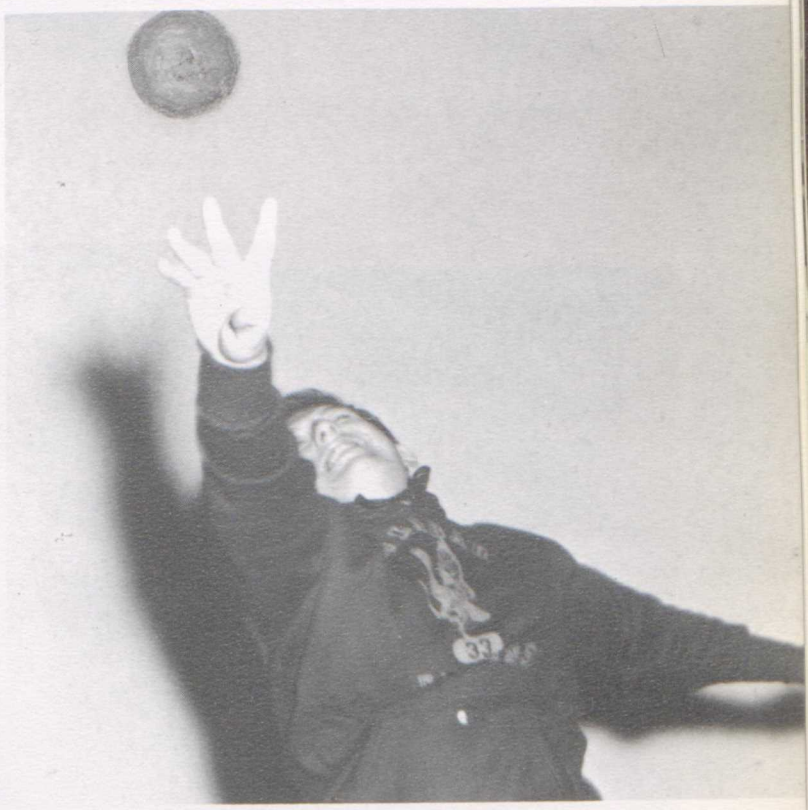

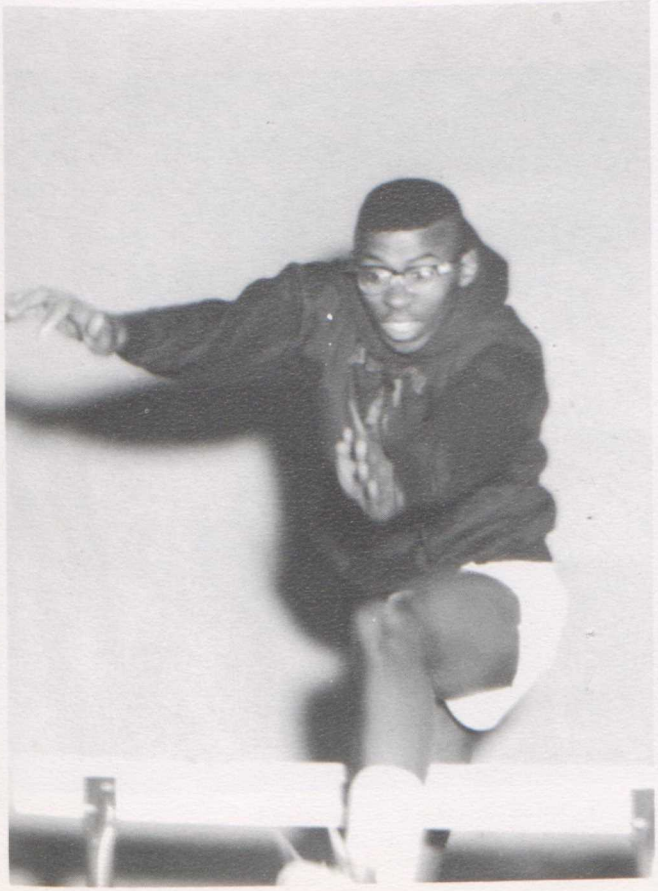

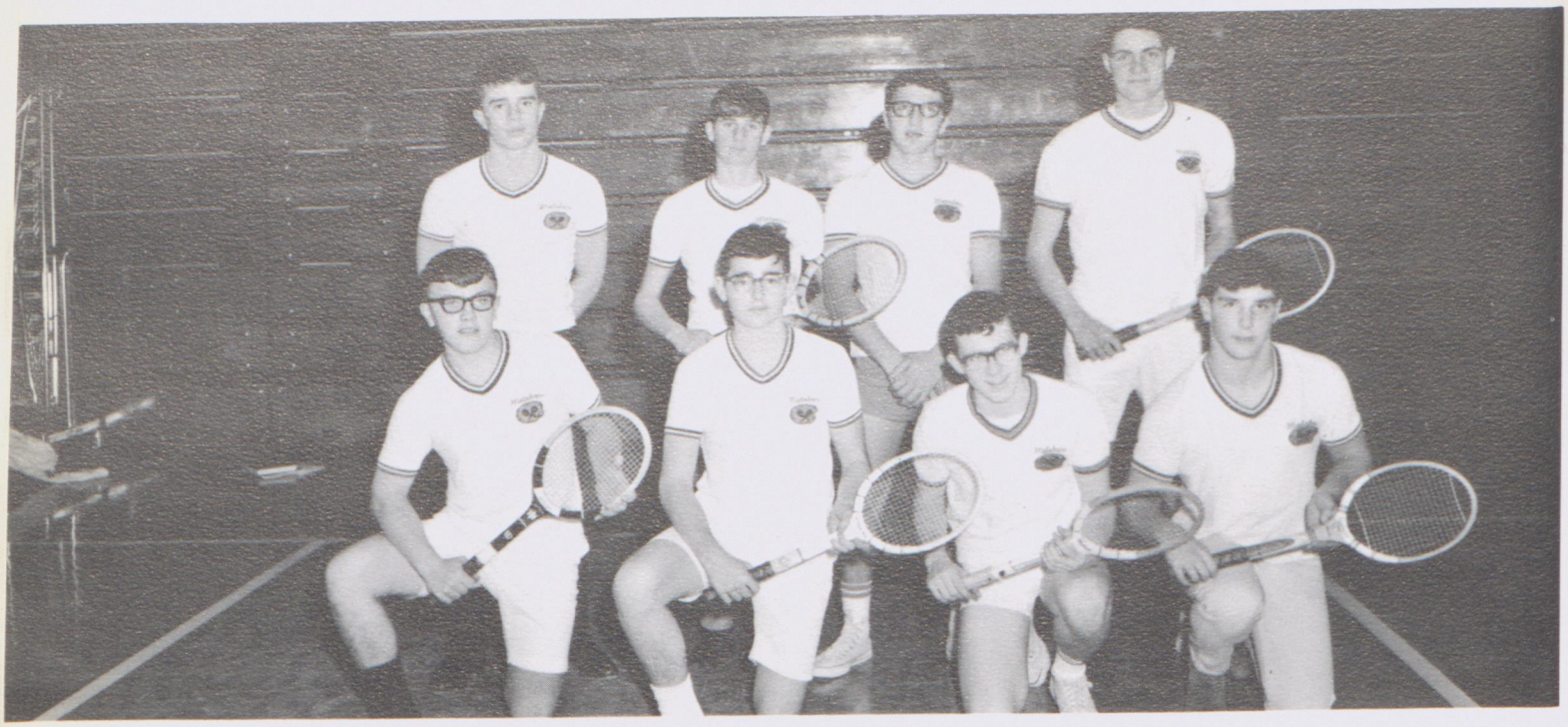

First row: B. Miller, B. Schuchmann, J. Calhoun, B. Smith. *Second row:* B. Garber, J. Palmer, R. Laughlin, L. Heichel. Missing: B. Crittenden, Coach Coleman

TENNIS

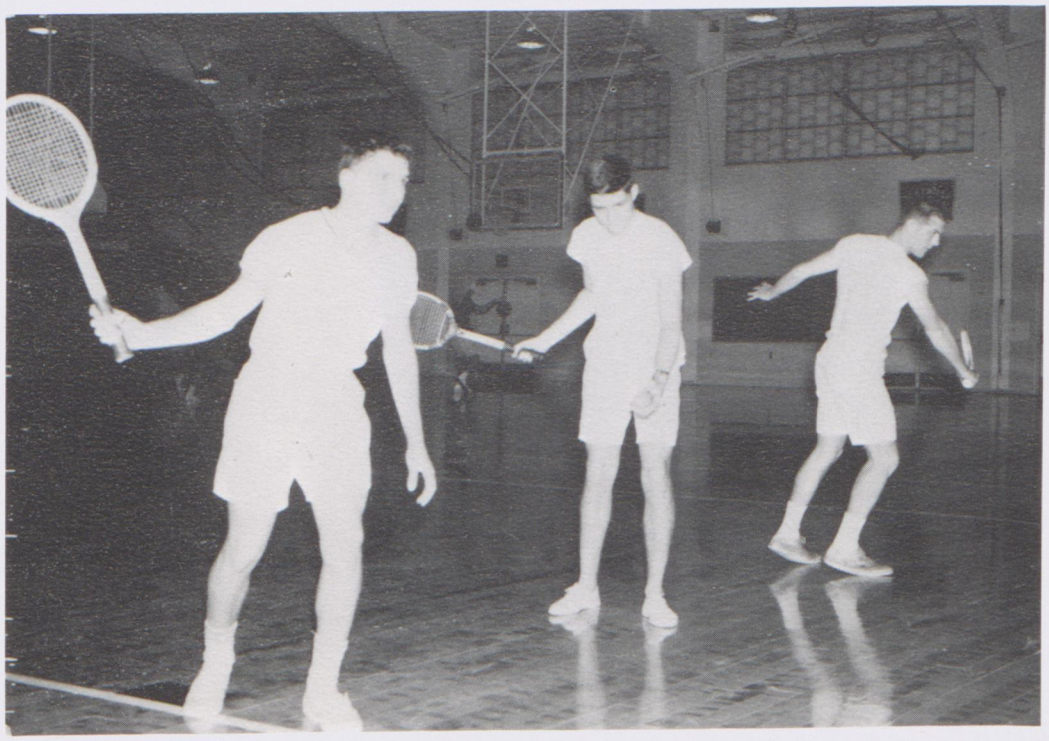

GOLF

First row: D. Tucker, S. Bauck, W. Hollenbeck, L. King, S. Savage, C. Barbely. *Second row:* G. Musille, D. Wittmer, D. Leyman,, H. Lombard, G. Keyser. *Third row:* Coach Pierson, M. Goldman, L. Schenk, A. Curchin, F. Hagg

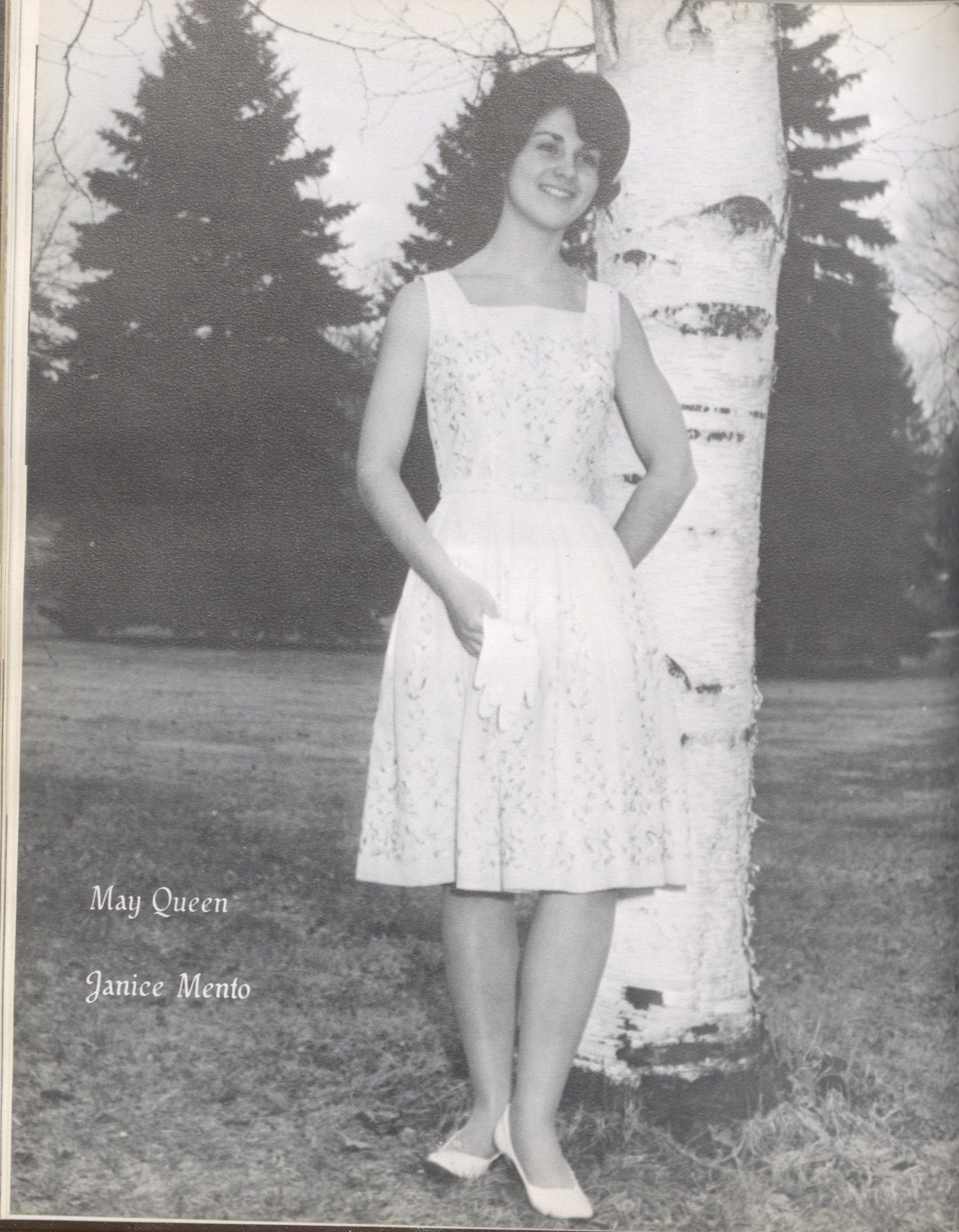

May Queen

Janice Mento

Paula Stevens Joanne Jocha Steph Bogner Pat Jackson

ACTIVITIES

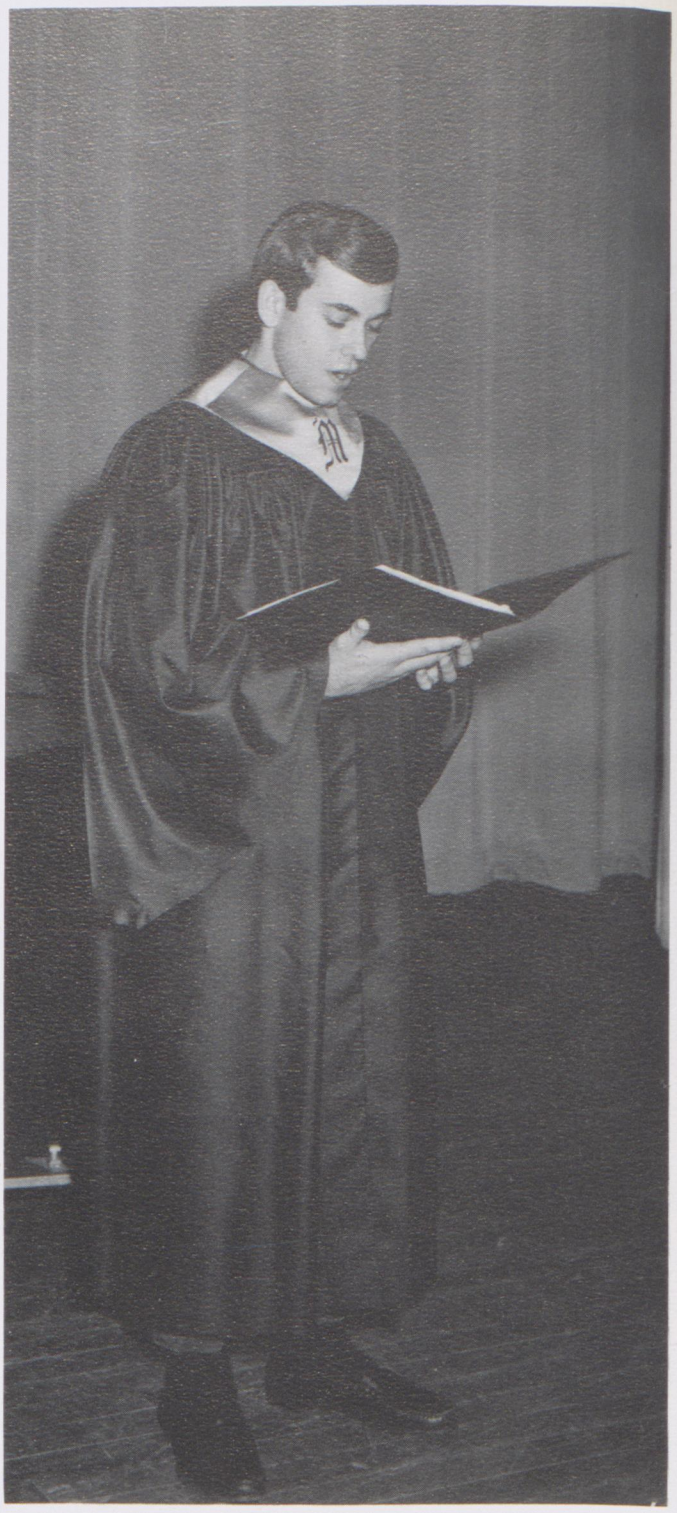

GIRLS' STATE

"An opportunity to participate . . . "

The 18th session of Buckeye Girls' State assembled at Capitol University in Columbus, Ohio, on June 20. Pat Jackson, Malabar's representative, was among the 1200 participants.

The purpose of the workshop is to provide an opportunity for high school girls to participate in governmental functions on the state level. It is also designed to improve the understanding of government operations, sportsmanship, and citizenship.

After campaigning and state elections, the government began to function. The state was divided into 3 counties and 24 cities; then the political parties, the Nationalists and Federalists, were set up.

Pat was a member of the Nationalist party. Because of a Federalist sweep she lost her election for Lieutenant Governor and was appointed assistant clerk of the Senate.

BOYS' STATE

During the week of June 10-20, 1964, Alex Curchin and Dave Preuninger attended Buckeye Boys' State at Ohio University in Athens, Ohio. This program is designed to better acquaint the participants with the functions of government. The boys also became aware of the responsibility which accompanies good citizenship.

The boys were divided at random into two parties, the Nationalists and the Federalists, and a mock state was established. Elections were held in which Alex became a State Senator and Dave the engrossing clerk of the Senate. Speeches by Governor Rhodes and Chief Justice O'Neil highlighted the week.

Alex and Dave review the events of a memorable week.

Alan explains domestic affairs.

John points out foreign affairs.

LBJ vs. Au H_2O

With the excitement of this year's presidential campaign, the Malabar students also voiced their opinions. On October 28th, speeches were given on pertinent issues, presenting each party's platform. Alan Fliegel, Steve Wukela, and Carolyn Barr gave the Democratic point of view. Mike Dorner, John Burns, and Pat Russell presented the Republican platform. The student body was divided into three wards of those students registered according to homerooms. The election was held October 30th and favored Lyndon Johnson with 268 votes to 245 votes for Senator Barry Goldwater.

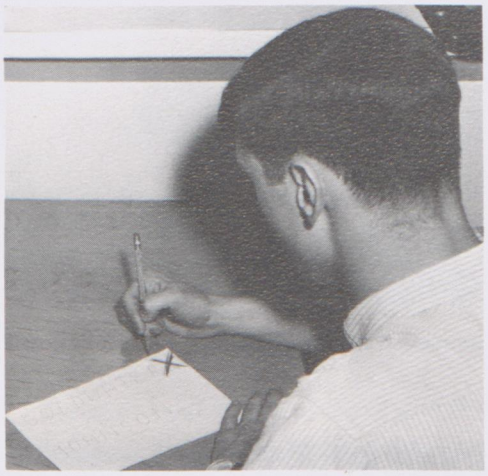

Doug Barbone marks his ballot.

Mark Goldman ponders over his decision.

Sue Jackson and Ward Ransdell support their choices.

A.F.S. PROMOTES

First Row: E: Braggs, J. Jocha, B. Langacher, K. Barber, B. Simmons. *Second Row:* P. Rockhold, P. Kriegel, J. Lewis, S. Stander, A. Rainey. *Third Row:* M. Bragg, M. Schropp, W. Fliegel, N. Marion, L. Lair. *Fourth Row:* S. Dees, E. Barber, E. Polhemus, J. Steidley, P. Butler. *Fifth Row:* B. Wilson, T. Steinebrey, S. Blair, M. Frank. *Sixth Row:* J. Morales, C. Wittmer, J. Brody. *Seventh Row:* A. Altman, M. Barnett, B. Steger, S. White, S. Odell. *Eighth Row:* J. Wolf, C. Litzler, B. Uhl, P. Lehner, D. Lowrey. *Ninth Row:* M. Dopps, B. Clark, J. Wolf, M. Dunn, J. Ferris. *Tenth Row:* C. Karbula, C. Kuehne, B. Stahl, U. Kohut.

Studying is the joy of discovery.

Members of the American Field Service have participated in a year full of fund-raising projects, earning money to support next year's exchange student. A.F.S. provided an opportunity for each Malabar student to make an acquaintance with a student from a foreign country. The club also enables a Malabar student to tour a foreign country and broaden his knowledge of the people and their customs. Finalists from Mansfield were Barb Wilson and Dave Emmens for the Summer Abroad Program and Betsy Uhl for the winter program.

Among the club's activities were the selling of bubble gum, folders, book covers and bake goods. A.F.S. also sponsored Surprise Day, a unique project that provides money for the club and prizes for the participants.

Project bubble gum – an A.F.S. money maker.

INTERNATIONAL FRIENDSHIP

Excitement is a Falcon victory.

Happiness is a letter from home.

Through money raised by the A.F.S. Ulrike Kohut, a resident of Bayreuth, Germany, attended our school this year. As a Realgymnasium student, Uli will have two more years of secondary school to complete upon her return. After this she will begin university study.

Uli contributed much to Malabar by participating in many activities, by speaking to various clubs, and by her presence in general. Uli's accomplishments range from athletics to the arts; she is a skilled skiier and a talented pianist. Uli was a wonderful addition not only to the Lawson Manring family with whom she resided, but to the entire student body of Malabar.

Hands join in friendship across the sea.

First Row: President, Beth Cousins; Vice President, Joan Manring; Secretary, Kathy Hartstein. *Second Row:* Publicity, Buffy Langacher; Americans Abroad, Jane Steidley; Housing, Ann Rainey; Treasurer, Joanne Jocha.

FALCON SPIRIT

The Falcon Pep Band prepares for its audience.

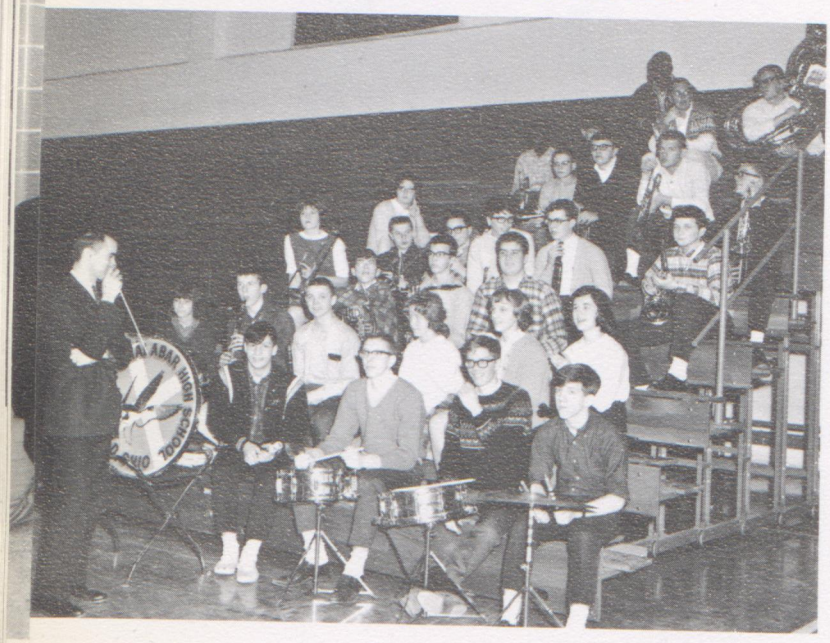

Our fighting Falcon, represented by Gwen Hannan and alternate Carol Lewis.

Coach Evilsizor presents the line-up.

DRILL TEAM

Girls practice a new routine

Co-captains: Barb Wade and Carole Bogner

The drill team, organized last spring, was a new addition to Malabar this year. The girls spent last summer making their outfits, originating routines and practicing for the fall season. This fall the group had the opportunity to attend a cheering clinic at Kent State University where they learned some new techniques. The team was headed by co-captains Barb Wade and Carole Bogner with the able assistance of Mrs. Eddy. The group added an extra spark to the football and basketball season.

First Row: Gail Hannan, Lynn Smith, Lana Angle, Sherry Sowers. *Second Row:* Betsy Laubscher, Kris Kuehne, Lynn Apsolon, Barb Wilging. *Third Row:* Shirley Beach, Carole Bogner, Joan Graska, Peggy Bair. *Fourth Row:* Pat West, Kathy Remlong, Robin Ripper, Kathy Maginnis. *Fifth Row:* Leslie Johnson, Linda Johnson, Janice Deter, Nancy Brooks. *Sixth Row:* Darlene Gee, Karen Krause, Pat Hopp, Maria Piacent. *Seventh Row:* Sue Jackson, Ann Rainey, Buffy Langacher, Sandy Anderson. *Eighth Row:* Nicki Marion, Janice Brown, Katie Barber, Betsy Uhl.

COLLEGE NIGHT

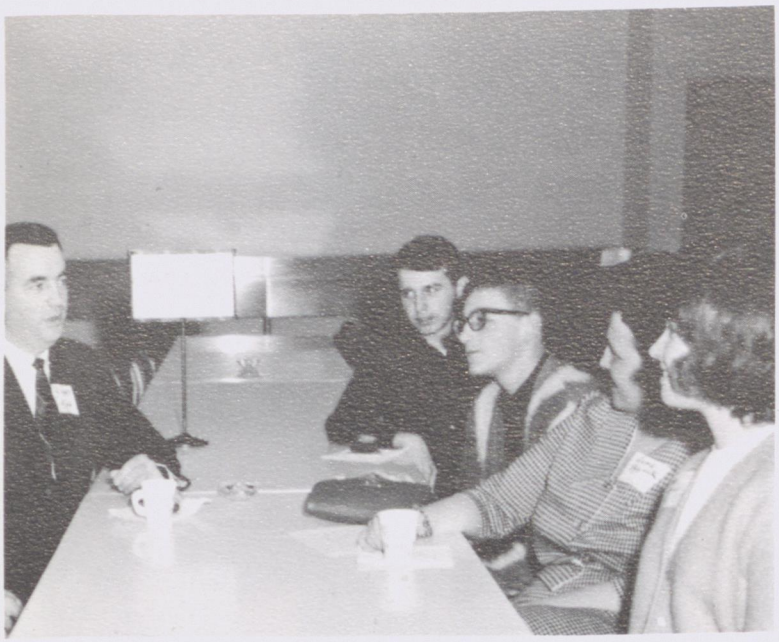

Mr. King discusses Mansfield Campus, O.S.U.

The panel enjoys refreshments.

Audience shows interest in educational trends.

This Year's College Night was an enlightening one. Over one-hundred parents and students attended. A panel discussion was held among Mrs. Virginia Kirby, Malabar Counselor; Mr. Giles Krueger, Ashland College; Mr. Richard King, Mansfield Campus of Ohio State University; Mr. William F. Bomgoff, Capital University; and Dr. Robert S. Cope, College of Wooster. Questions discussed included requirements for getting into college, expectations of college professors, institutional requirements for graduation, paying for a college education, what a freshman should expect in fellow students, curriculum and extra curricular, ethical values, and after-college plans. The evening ended with individual conferences.

The panel members present their views.

SCIENCE FAIR

Malabar's first Science Fair had sixty exhibits, covering the fields of biology, zoology, botony, mathematics, chemistry, and physics. The participants entered their projects on a voluntary basis. All exhibits showed careful and thorough planning, research, and development. Scientific investigations ranged from the immediate concerns of body chemistry to the intriguing possibilities of space.

Mr. Watson, the general chairman, was aided by Mr. Franta, Mr. High, Mr. Myers, and Mr. Mullholand in making the Science Fair distinctive.

The judging was based on the student's knowledge achieved, effective use of scientific method, clarity of expression, and originality and creativity.

Gary Haverstock demonstrates the wave theory.

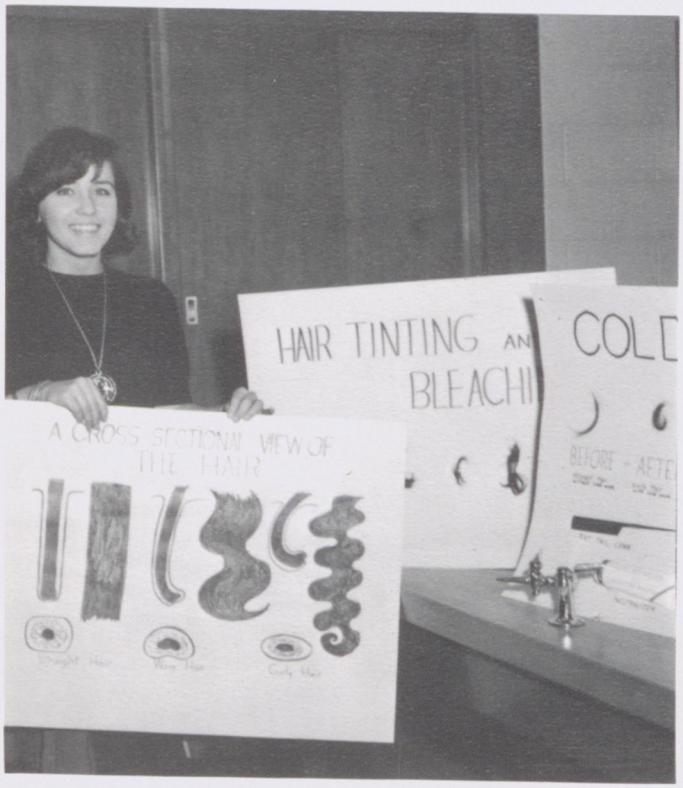

Tara Pifer has a head for science.

Bonnie Borgstadt puzzles over which came first.

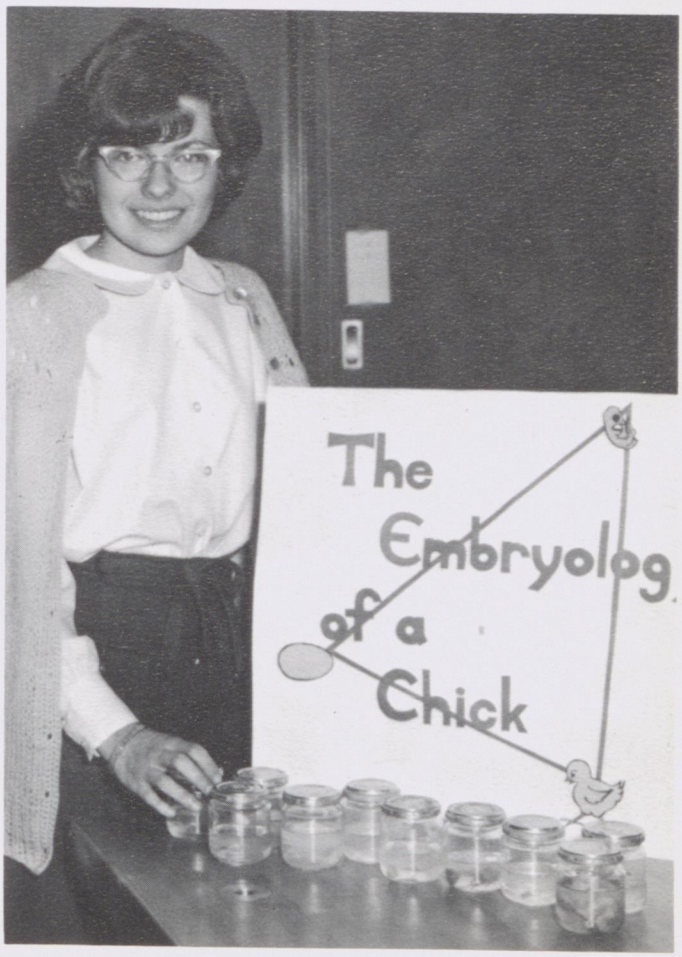

THE PULSE OF THE SCHOOL

Standing: Alex Curchin, Mr. Cellini, Mary Ann Linton. *Sitting:* Beth Cousins, John Goode.

The Student Council played a vital part in Malabar's second year. Alex Curchin led the group with the assistance of John Goode, vice - president; Beth Cousins, secretary; and Mary Ann Linton, treasurer. Mr. Cellini acted in an advisory capacity.

The council took on many important projects this year. Among them, were the distribution of Christmas baskets, the encouragement of students to take care of the facilities, and the improvement of communication within the school. Candy was sold and the concession stand was operated during basketball games in order to raise funds. The leadership workshop was a new project sponsored by the Malabar council to better equip area students in a leadership role.

Debby Lowrey discourages bubble gum blowers.

Student Council Cabinet. *Standing:* Bob Ferris, Pat Russell, Pat Jackson, Sue Blair, Mr. Cel lini. Sitting: John Goode, Beth Cousins, Alex Curchin, Mary Ann Linton. *Absent:* Rich Field, Chuck Barr.

Phil Cooper delivers Christmas baskets.

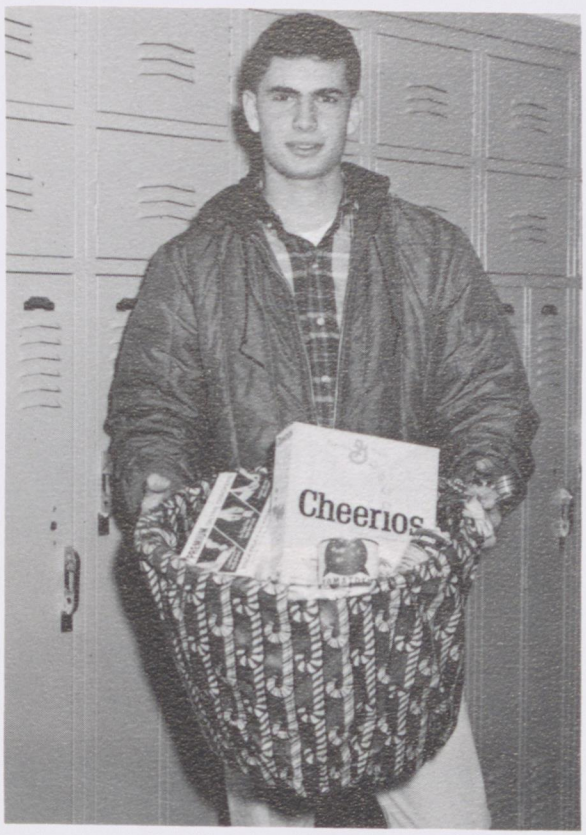

Elin Polhemus directs new student, Danny Saunders.

Cheryl Prion and Penny Schoenman sell candy to eager customers.

First Row: John Masquelier, Barb Spreng, Beth Cousins, Mary Ann Linton, Rita Constance, Darlene Gee, Danny Drouhard, Ulrike Kohut, Lana Angle. *Second Row:* Susan Reese, Barb Wilson, Cathy Murphy, Elin Polhemus, Pat Russell, Connie Bailet, Barb Moorhead, Karen O'Hara. *Third Row:* Alex Curchin, Roger Wharton, John Burns, Fred Falls, Sherry Sowers, Steph Bogner, Chuck Barr, Roy Knipp. *Fourth Row:* Bill Sharp, John Bowman, Chuck Beard, Mike Dorner, John Goode, Rick Rollins, Ray Frost.

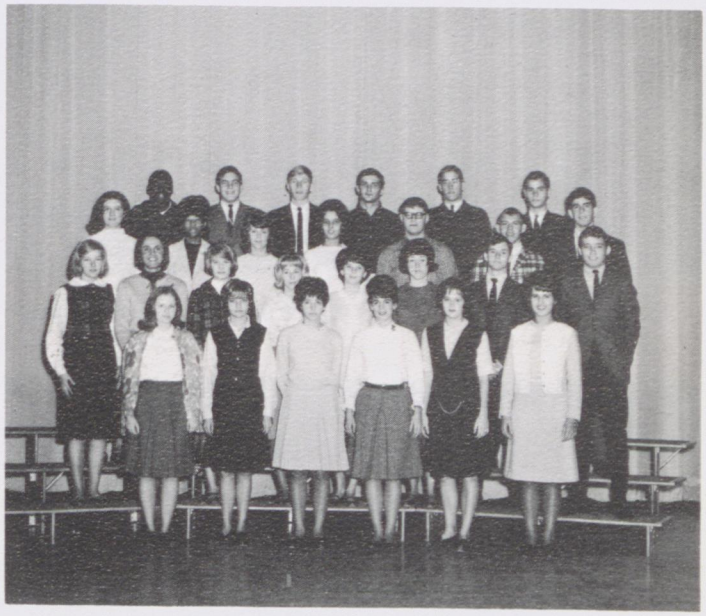

First Row: Connie Prinz, Debby Lowrey, Pam Wilging, Janet Wolf, Pat Jackson, Darlene Florence. *Second Row:* Sharon Kochenour, Joanne Jocha, Laurie Worth, Julie Wolf, Pat Faugl, Cheryl Mattingly, Bill Barbone, Bob Ferris. *Third Row:* Nancy Ford, Alberta Carter, Linda Reader, Nancy Leach, Phil Hautzenroeder, Dick Bajai, Mark Goldman. *Fourth Row:* Bill Williams, Nick Gerber, Ludi Schenk, Terry Rose, Dave Hahn, Dough Smith.

INTRODUCING-

First Row: Jim Calhoun, Pat Spreng, Cheryl Barnett, Arlene Altman, Connie Bride, Becky Ladd, Sue Huck, Sue Reese, Marsha Moore. *Second Row:* Allen Adair, Joyce Yeager, Fred Grimes, Tim Fensch, Betsy Gottfried, Linda Jerger, Diane Turner, Sue Albers, Conn Dandareau, Denny Distl, Judy Stahl, Tom Wilson, Sharon Kochenour, Diane Wappner. *Third Row:* Richard Adair, Jim Kelly, Bob Ransbottom, Debbra Ammeter, Chad Jones, Charles Smoyer, Jeff Schiffel, Karen Ackley, Jim Pace, Jack McCarrick, Charles Ray, Rick Wilson, Kathy Oakes, Ron Douglass, Stan Ryckman, Denny Schreffler, Carolyn Rice, Jeff Kallgren, Bob Crittenden, Bruce Miller. *Fourth Row:* Gary Negin, Joe Daniels, John Masquelier, Ray Shaum, Bruce Donald, Mike McGregor, Wes Mayer, Ed Dunlap. *Directors:* Ettore Chuidioni and Larry Kramer. Not pictured were: Steve Thoms, Charles Murray, Kay Jones, Sam VanCura.

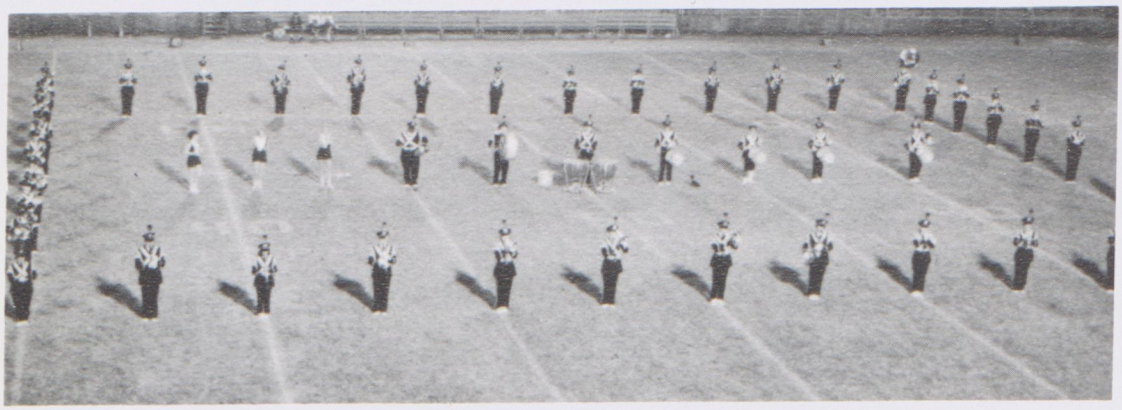

The Falcon band demonstrates a drill.

Bruce Miller
President

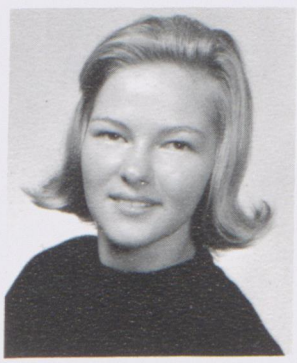

Sharon Kochenour
Secretary

Marsha Moore
Treasurer

Pat Spreng
Vice-President

MALABAR'S MUSICIANS

First Row: Kris Newdome, Barbara Wilson, Cheryl Mattingly, Maria Buckmaster, Joyce Yeager, Shirley Fritz. *Second Row:* Barbara Radar, Laurel Colby, Diane Turner, Jane Steidley. *Third Row:* Conn Dandareau, Sue Albers, Bruce Donald, Mark Crittenden. *Fourth Row:* Allen Adair, Cheryl Barnett, Pat Spreng, Jim Calhoun, Arlene Altman, Connie Bride, Marsha Moore, Sue Reese, Sue Huck. *Fifth Row:* Gary Negin, John Masquelier, Mike McGregor, Mr. Chiudioni, Judy Stahl. Tom Wilson, Sharon Kockenour, Diane Wappner, Denny Schreffler, Jeff Kallgren, Bob Crittenden, Bruce Miller, Jim Pace, Karen Ackley, Jeff Schiffel, and Wes Mayer. Not pictured was Steve Toms.

A difficult practice session

The Malabar band and orchestra expressed musically the spirit and harmony of the school.

In the fall the band was occupied with football half-time shows. The group was led by majorettes Pat Spreng, Sue Huck, and Sue Reese The orchestra played for the homecoming assembly as well as taking part in a Christmas program.

During the winter and spring both groups participated in contests. The orchestra presented a concert for Ashland High School. The band combined with the choir to give a program in May.

Jane Steidley
President

Perfection is their goal

HARMONY THROUGH MUSIC

First Row: Barb Bordner, Pat Harris, Melanie Priess, Fay Jones, Pat West, Linda Johnson, Alberta Carter, Nancy Leach, Barb Pival, Carrell Myers, Sue Cole, Pat Johnson, Pat English, Sandy LaBrie. *Second Row:* Carla Reed, Linda Davis, Gail Hannan, Mary Beth Finefrock, Pat Wilging, Pat Furey, Brenda Smith, Linda Hanna, Ellen Barber, Darilyn Butcher, Pat Wilson, Nancy Ginnever, Beverly Jones, Robin Beugger, Karen Wilson. *Third Row:* Larry Moore, Stephen Godfrey, Tom McLaine, Erskine Braggs, John Jackson, Danny Rawls, Danny Young, Bill Mueller, Ron Boone, Dave Windsor, George Litteral, Jim Snyder, Bill Sharp.

Linda Johnson
President

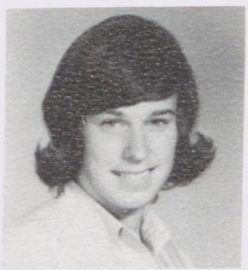

Nancy Ginnever
Secretary

The Concert Choir gave many enjoyable performances under the new direction of Mr. Derr. Two main programs were presented to the student body. The choir's first concert was at holiday time when the combined music departments of Malabar and Senior High presented Christmas music. A spring concert was also given.

The group's main objective this year was to raise money to pay for the striking orange and brown robes. By painting street numbers on curbs and having a consession at the Mansfield Relays the students and Parents' Club were able to obtain the necessary funds.

Mr. Derr

Pat English
Accompanist

Pat Furey
Robe Chairman

MOMENTS OF MUSIC

The newly organized dance band practiced for a performance. The players are directed by Mr. Chudioni. *First Row:* Diane Wappner, Chad Jones, Conn Danddareau, Connie Bride, Fred Grimes. *Second Row:* Karen Ackley, James Pace, Jeff Schiffel. *Third Row:* Jeff Kallgren, Bob Crittenden, Bruce Miller, Danny Schrefffler, Stan Ryckman, Rick Wilson. *Fourth Row:* Eddie Dunlap, Gary Negin, Mark Crittenden, Bruce Donald.

The Falcon Band begins a half-time show.

Mr. Chudioni - a devoted director.

The string ensemble consisted of, from right to left, Kris Newdome, Barb Wilson, Barb Radar, Laurel Colby, Cheryl Mattingly, Maria Buckmaster, Shirley Fritz, and Jane Steidley. Standing are Bruce Donald, and Mark Crittenden. The group was directed by Mrs. Basset.

ACCIPITER SCRIBES

Mrs. Rich

The newspaper staff did an outstanding job of publishing this year's issues of the *Accipiter*. The group gave an original look to the paper by experimenting with various types of headlines and unusual layouts. The success of the paper can be measured by the enthusiastic response it received from its subscribers. The editorial group was advised by Mrs. Maxine Rich while Mr. Dan Haber handled the financial duties.

Mr. Haber

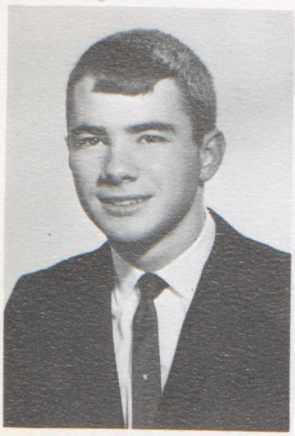

Pat Russell
Editor-in-chief

Carolyn Eddleblute
Assistant Editor

Sedat Shaben
Circulation Mgr.

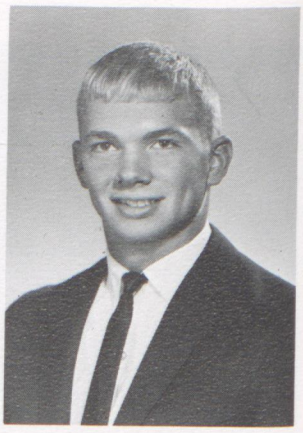

David Preuninger
Business Mgr.

Standing: Brenda Bogner, Tim Fensch, Kathy Zeba, Ward Ransdell, Connie Frank. *Sitting:* Fred Falls, Sue Trbovich, Robin Beugger, Diane Patton, David Emmens, Judy Stahl.

Ted Rapp
Sports Editor

Sandy Anderson
Clubs Editor

Pat Jackson
Features Editor

Allen Adair
News Editor

Susan Jackson
Columns Editor

Ann Frizzell
Art Editor

Barb Eckert
Assistant Business Mgr.

Joan Eddelstein
Clubs Editor

Cindy Seith
Assistant Circulation Mgr.

Mrs. Rich, Carolyn, and Pat discuss the Accipiter formate.

TALON EDITORIAL STAFF

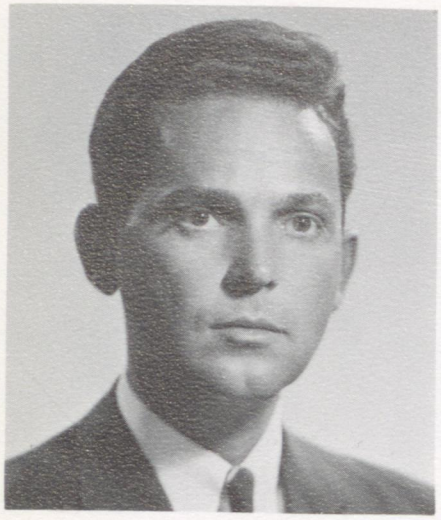

Mr. Hailey

The Talon staff spent a creative year, recording life as viewed and felt by the Malabar school community. Our theme this year allowed us to present the school activities in a variety of attitudes – suggesting the joys of accomplishments, the disappointments in unachieved goals, the excitement of social life, and the humdrum of routine. *As we see it*, then, became both a method and a theme. Editorial advisor was Mr. Hailey; business advisor was Mrs. Conrad.

Mrs. Conrad

Susan Stander
Business Editor

Janet Wolf
Assistant Editor

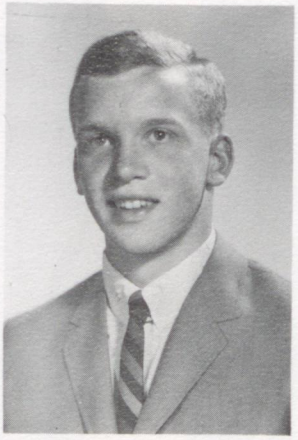

Rick Evans
Editor-in-chief

Above: Connie Bailet, Marian Oxman, Chuck Beard, Bitsi Clark. *Standing:* Ulrike Kohut, Betsy Uhl, Dave Randall, Buffy Langacher, Judy Snodgrass, Andrea Boyle, Ann Rainey. *Sitting:* Nancy Brooks, Cathy Murphy, Katie Barber, Barb Wilson.

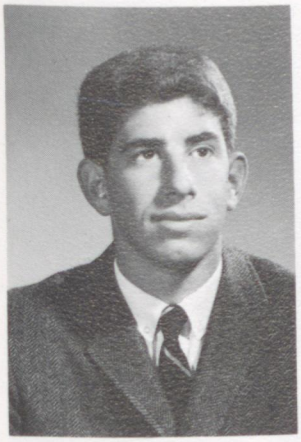

Mark Goldman
Sports Editor

Julie Wolf
Underclassmen Editor

Barbara Spreng
Features Editor

Faith Eberly
Activities Editor

Joan Manring
Seniors Editor

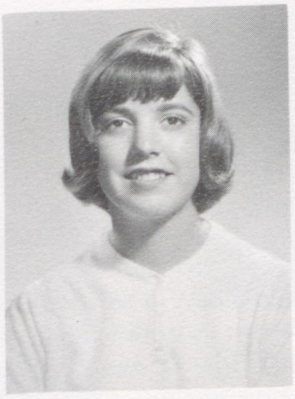

Mary Ann Linton
Clubs Editor

Susan Mainzer
Faculty Editor

Mr. Hailey, Janet, and Rick plan the framework.

PUBLICATION BUSINESS PERSONNEL

Standing: Sedat Shaban, Cindy Seith, Sharon Kochenour, Pat Spreng, Bill Sharp, Dave Preuninger. Sitting: Libby Ott, Barb Eckert, Nancy Ginnever, Peggy Shamess.

Peggy finds Bill a willing customer.

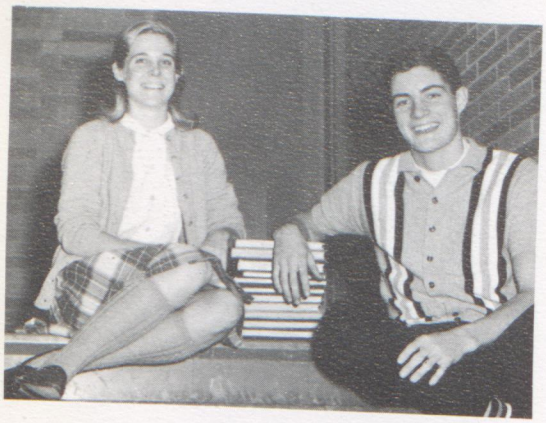

Susan and Larry take a moment's rest.

The business staff's main project was that of selling Malabar's publications. The *Talon* staff took subscriptions in the fall for the yearbook. The books were then distributed by the group on class day. The *Accipiter* staff began its work in the fall by selling ads to area business concerns to finance the paper. The newspaper business staff worked hard under the leadership of David Preuninger, business manager; and Barb Eckert, assistant business manager. Susan Stander, able business editor of the *Talon*, headed a group of energetic and capable assistants.

Standing: Larry Heichel, Sedat Shaban, Pat Kriegel, Shirley Fritz, Janina Morales, Shirley Mong, Sue Stander, Steph Bogner, Arlene Altman, Dave Preuninger, Patsy Lehner. *Sitting:* Barb Johnson, Shelley Dees, Mary Ann Frank, Sue Blair, Pam Wilging, Marsha Barnett, Laurie Worth, Jane Ferris.

ABLE APPRENTICES

Many students learned the practical responsibilities of secretarial work by aiding in Malabar's well-run offices and libarary. The office monitors had the assignments of accepting excuses, keeping records up-to-date, receiving telephone calls, and typing reports. Filing index cards, receiving and checking out books, and other exacting duties were the tasks of Miss Culbertson's library assistants. All who took time for this useful work served their school while benefiting themselves.

Left to right: Donna Hull, Linda Mott, Carolyn Barr, Cheryl Kaler, Rosyline Thompson, and Linda Nichols.

Standing: Bonnie Borgstadt, Nancy Murray, Pat Beauford, Rosie Prinz, Mrs. Whiting, Judy Diemer, Ginny Sawyer, Carolyn Rausch, Barb Eckert. *Sitting:* Martha Urshel, Chris Logan, Drema Gee.

Standing: Evelyn Reed, Miss Culbertson, Kathy Garriot, Gail Oxendine: Pat English, Carolyn Barr, Sharon Zeigler. *Sitting:* Linda Nichols, Marcia Ray, Helen Shaw, Linda Davis, Kathy Mohler, Michelle Plaster.

Sitting: Shirley Beach, Linda Stout, Sue Albers, Connie Bride, Linda Bechtel. *Standing:* Steve Thoman, Evelyn Fox, Cynthia Karbula, Nicki Marion, Don Randall.

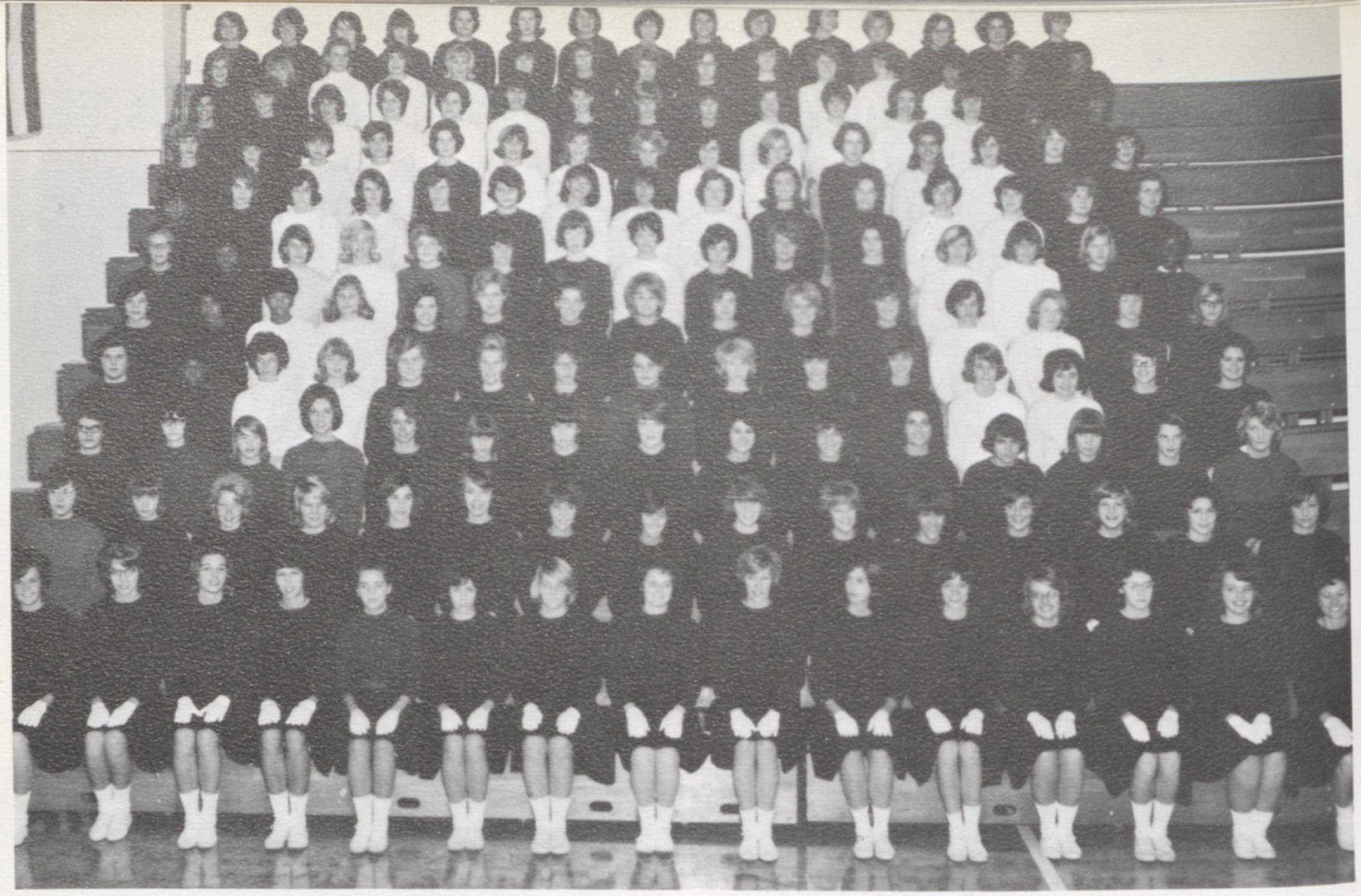

FALCON FANS

The M-Section started this year's session with many new chants and original ideas. Bright orange rhythm blocks were used in clap cheers. Again the effective use of cards added to the originality of the section. The Senior captain, Lana Angle, was aided by the junior and sophomore captains, Robin Ripper and Sue Blair. Mrs. Eddy gave unselfishly of time and effort to advise the group. The M-Section was a colorful and peppy addition to the basketball season.

Sue Blair, Robin Ripper, Lana Angle, Mrs. Eddy.

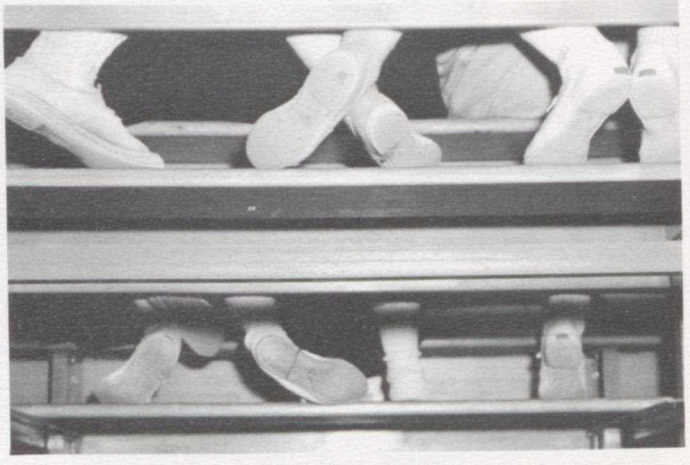

A *sneakers* view.

FALCONS, WE WILL ROOT FOR YOU

First Row: Jody Deter, Connie Bailet, alt., Marian Oxman, Debbie Meese. *Second Row:* Joan Manring, Joanne Jocha, alt., Stephany Bogner, Pat Jackson.

The Malabar cheerleaders again did an excellent job of representing the Falcon Pep Club.

The varsity cheerleaders earned money last year through candy sales in order to attend a cheerleading clinic in Dallas, Texas before school began. This proved to be a valuable experience since they were able to gain many ideas and new cheers.

This year the reserve cheerleaders consisted of five juniors and five sophomores to give more girls the needed experience. The reserve squad, along with the varsity group drill team, attended a one day clinic at Kent State University last fall. Making new outfits and perfecting cheers were the main tasks of the reserve cheerleaders.

Pat Jackson
Sr. Captain

Debbie Meese
Jr. Captain

Debbie Reese
Co-Captain

Jane Ferris
Co-Captain

First Row: Kathy Maginiss, Jane Ferris, Brenda Bogner, Pam Wilging, Janina Morales, alt. *Second Row::* Cathy Murphy, Karen Krause, Debbie Reese, Shelby Dees, Maria Piacent, alt.

THE UNSUSPECTED

LUTHER GRANDISON	ALEX CURCHIN
MARTIN PRESS	EDWARD BOLES
	ALAN FLIEGAL
MRS. PRESS	NANCY FORD
	BARBARA SPRENG
JANE MOYNIHAN	JOANNE JOCHA
	JANET WOLF
ALTHEA KEANE	SUSAN MAINZER
OLIVER KEANE	GARY HAVERSTOCK
TYL FRAZIER	STEPHANY BOGNER
	PAT JACKSON
FRANK MOYNIHAN	PAT RUSSELL
LILLIAN WHITWORTH	PAM McILYAR
	SUSAN STANDER
PAULA VARGAS	NICKI MARION
	JULIE WOLF
GAHAGEN	WESLEY MAYER
	MIKE METZLER

The Unsuspected was a thrilling suspense drama. It was written by Robert Brome and adapted from the book of the same name by Charlotte Armstrong. This year's play featured a talented cast and was an excellent production. Mr. Heasley directed the play.

"You don't object to my — interference, Tom?"

"My poor, tragic house. A sepulcher!"

"You went all the way to Africa to bid no trump?"

"He will be. When you get through using those trimming shears."

"Mr. Heasley, they're taking our picture."

"MUSHROOM

Royalty condescends to the simple folk.

A moment of rejection.

It takes all kinds . . .

Board of directors discusses advertising campaign.

MADNESS"

The Senior Class presented a unique musical show, "Mushroom Madness," produced entirely by the students. The show was a comedy based on a young executive of a mushroom soup company who finds himself between progress and tradition. In his dilemma he enters the magical kingdom of Nounce as the country is preparing for the Queen's birthday celebration.

The Kingdom of Nounce in dress rehearsal.

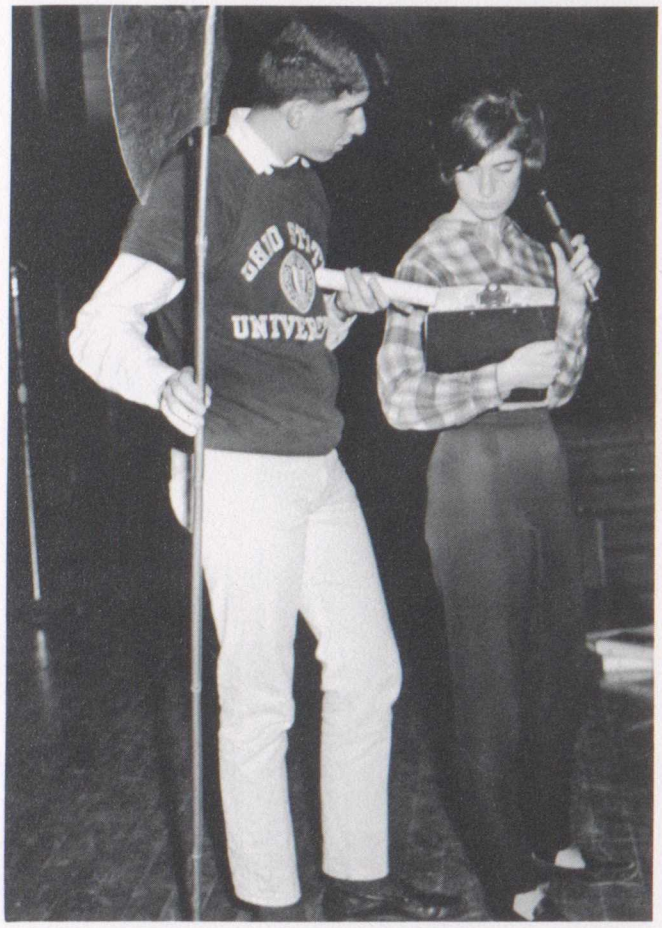

Producer and director confer on last minute changes.

Prime Minister proclaims birthday celebration.

UNDERCLASSMEN

Linda Johnson, Nick Gerber, Bob Ferris, Sue Jackson

CLASS OF 1966

To the strains of "Over the Rainbow" the Queen and her court entered the realm of Oz by way of the "yellow brick road." Emphasizing Malabar's first homecoming was a vivid rainbow scene, which revived the endearing story. A memorable precedent was accomplished with the combined efforts of the class advisors and juniors.

CLASS ADVISORS

Mrs. Lois Preuninger

Mr. Glenn Myers

Front Row: Linda Johnson, Bob Ferris, Nick Gerber, *Second Row:* Pat Faugl, Sue Huck, Pat West, Sue Powell, Jody Deter, Sandy LaBrie, Betty Thompson, *Third Row:* Karen Rose, Iris Harris, Ann McGinty, Diane Turner, Karen Coon, Linda Reader, Ann Rainey, Audrey Sheppard, Debbie Meese, Connie Bailet, *Fourth Row:* Tim Smith, Judy Snodgrass, Debbie Sammataro, Debbie Schenk, Dave Wittmer, Mike Dorner, Ray Frost, Chuck Barr, Bob Senften, Louis Beal, Jack Workman.

EXECUTIVE COMMITTEE

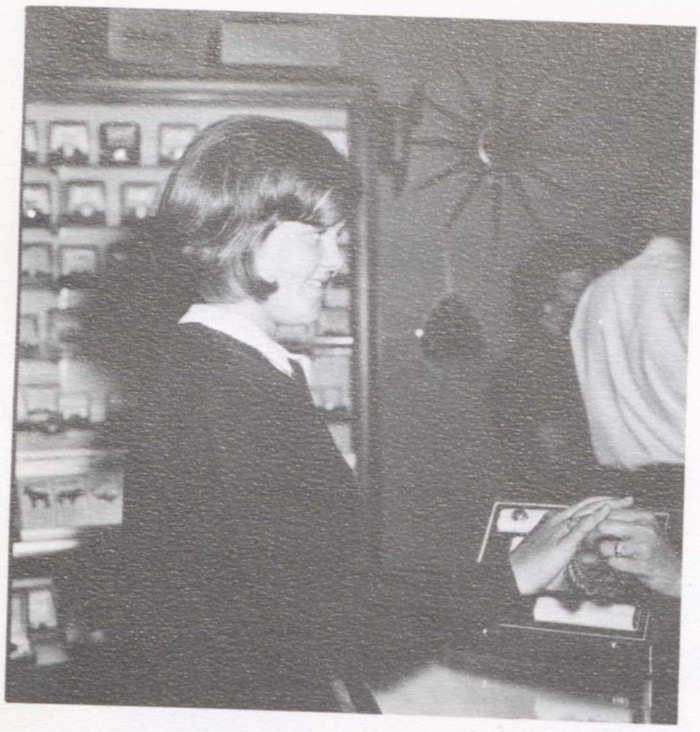

How would it look on a "he"?

Karen Ackley

Dave Alexander

Virginia Amato

Sandy Anderson

Robert Armstrong

Linda Au

Connie Bailet

Katie Barber

Chuck Barr

Louie Beal

Charles Beard

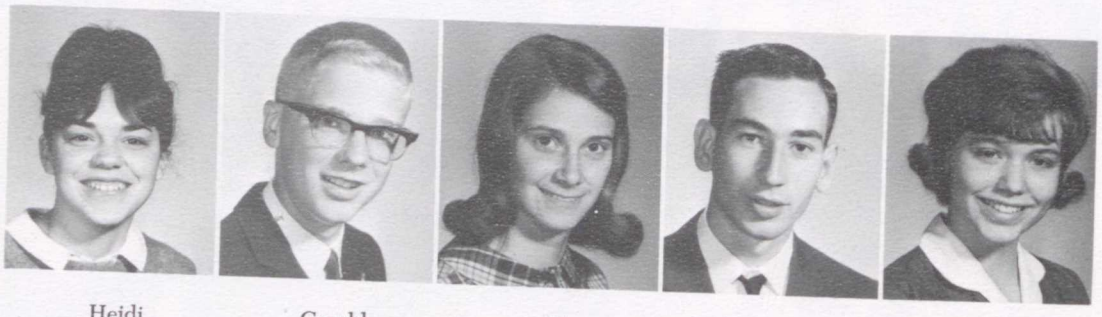

Heidi Beugger

Gerald Bird

Becky Bishop

Jay Booth

Penny Bordner

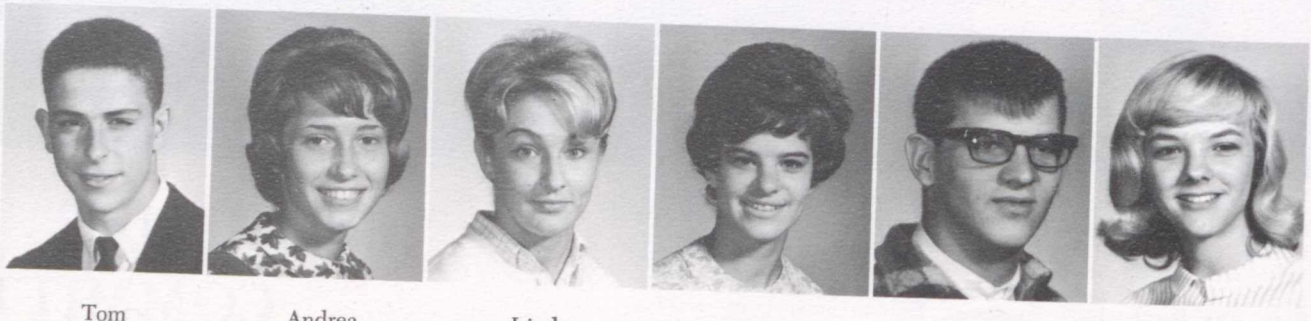

Tom Bosko

Andrea Boyle

Linda Brandt

Nancy Brooks

Don Brown

Janice Brown

John Brown | Steve Brown | Barbara Burge | Robert Burns | Dan Burton | Jack Burton

James Butler | Terry Butler | Leslie Carver | David Cassidy | Robert Chester

Bitsi Clark | Alan Cole | Frank Collison | Karen Coon | Betty Davis | Lynda Davis

Harold Dent | Janice Deter | Jody Deter

Dennis Distl | Ron Distl

We'll never sell any tickets this way!

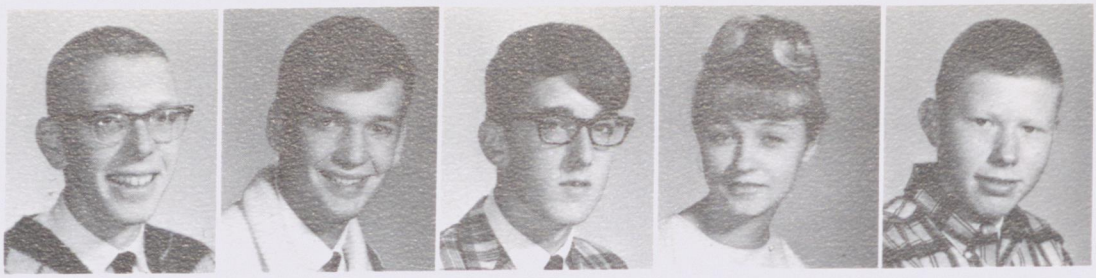

Bruce Donald | Mike Dorner | Ron Douglass | Joyce Dovenbarger | Dave Dupre

Barbara Eckert | Joan Edelstein | Linda Edwards | Laura Elliott | David Emmens | Doug Eyster

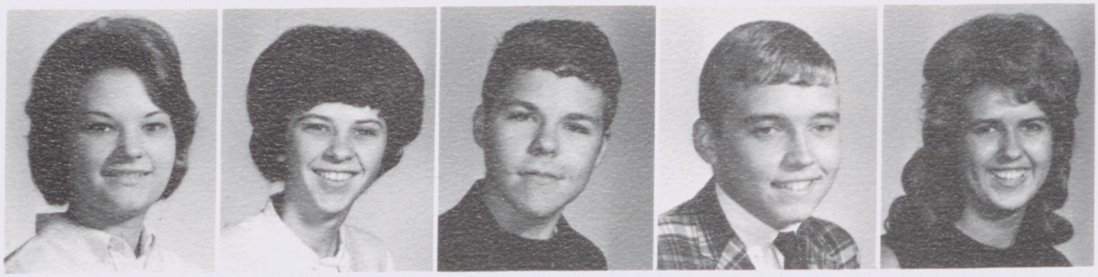

Bonnie Farmer | Pat Faugl | Tim Fensch | Bob Ferris | Darlene Florence

Steve Ford | Bill Frasher | Shirley Firtz | Ann Frizzell | Ray Frost | Robert Garber

Darlene Gee | Jay Gilbert | Nancy Ginnever | Cheryl Gobeille | John Goode | Marie Gour

Doug Grassel | Linda Greer | Hope Hampton | Mark Hannan | Iris Harris

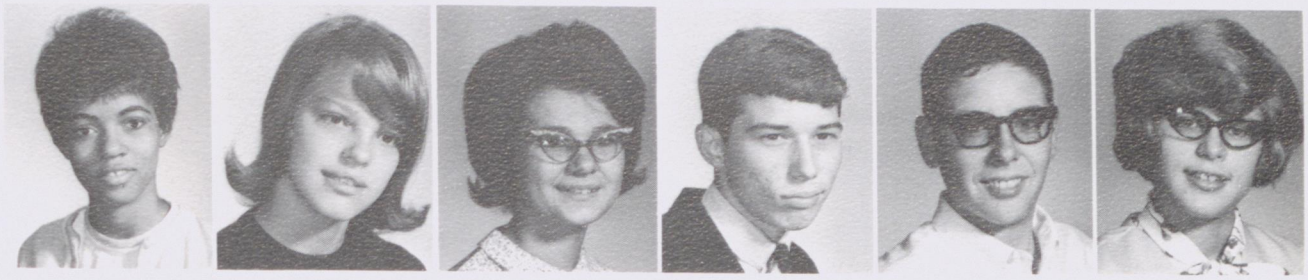

Patricia Harris | Sandra Hassinger | Anna Hassman | Bob Hatfield | Jon Hautzenroeder | Evelyn Haverfield

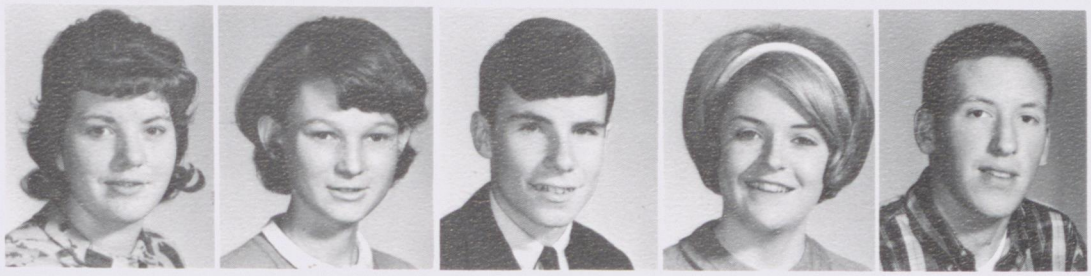

Willa Hayden | Vicki Hayslip | Don Hickle | Emilie Hildebrand | Wayne Hinz

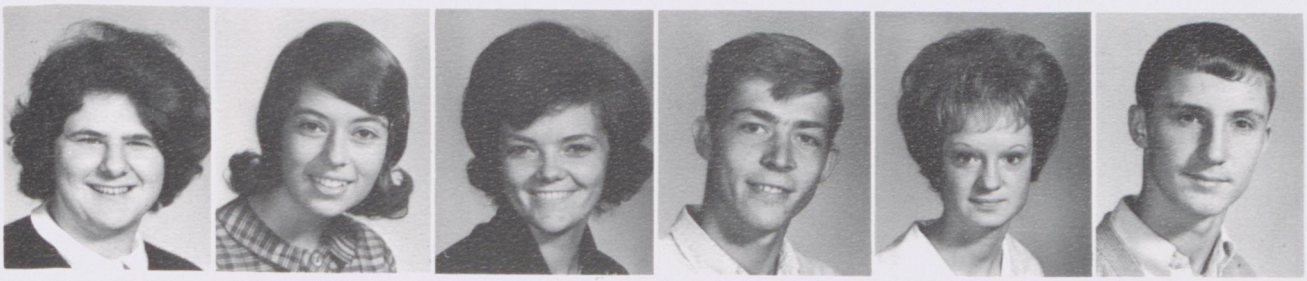

Sandy Holland | Linda Hoover | Barbara Hopkins | Ronnie Hopkins | Pat Hopp | Tom Hopp

Linda Hosler | Susan Huck | Heinz Ickert | Susan Jackson | Robert Jacoby | Rick Jeffery

Paul
Johns

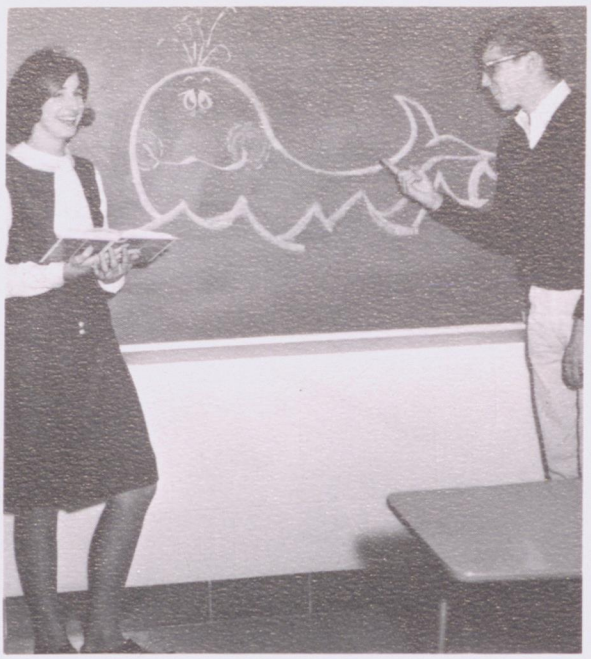

How "Moby" has changed!

James
Johnson

Leslie
Johnson

Linda
Johnson

Pat
Johnson

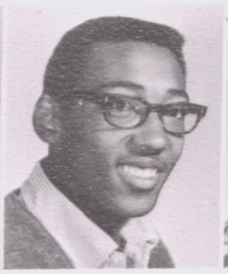

Esrich
Jordan

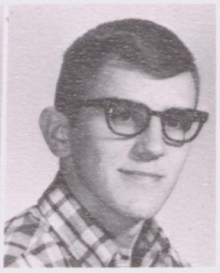

Ken
Karsmizki

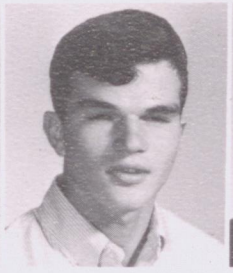

Steve
Keetle

Kim
Kelch

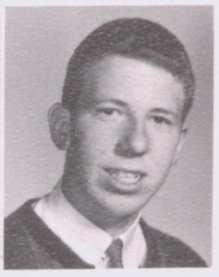

James
Kelly

Kathy
Kendall

Karen
Krause

Greg
Krebs

William
Kuhn

Steve
Kunz

Sandy
LaBrie

Gunther
Lahm

Linda
Lair

Ada
Lambert

Buff
Langacher

Wilbur Lanier

Ronald Lantz

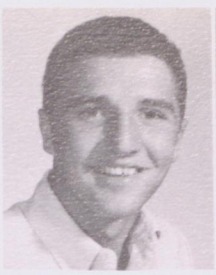

Ron Laughlin

Gloria Layfield

Nancy Leach

Don Lehman

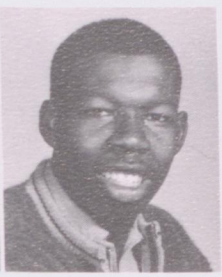

Charles Lewis

Tom Lewis

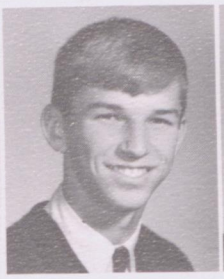

Herb Lombard

Bruce Long

Ken Loughman

Phil Maggard

Kathy Maginniss

Jack Maglott

Cheryn Majors

Mary Manley

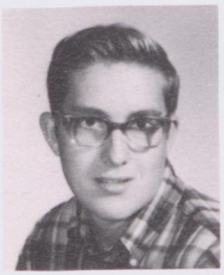

Randy May

No feeding the chimp!

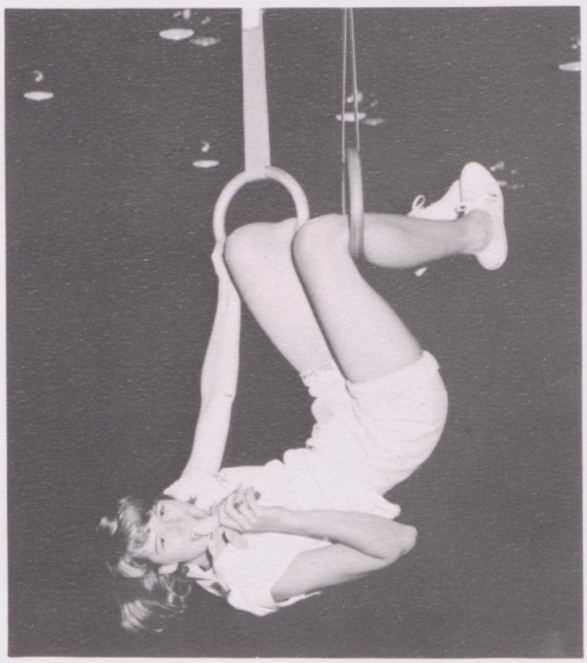

David Maynard

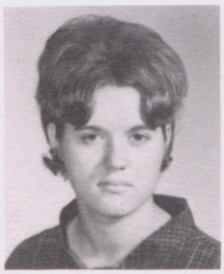

Kim Maxwell

Ann McCormick

Last minute rush

Anne McGinty

Charles McKinney

Bonnie McLean

Debbie Meese

Emma Melton

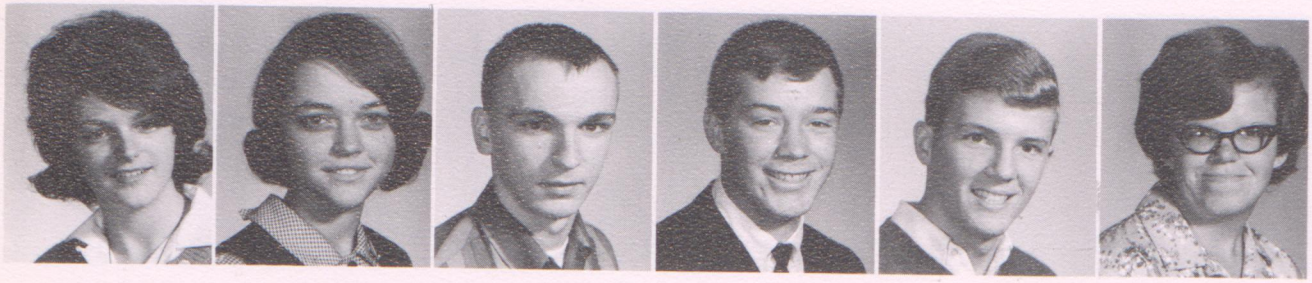

Brenda Miller

Linda Minter

Robert Mock

Tom Moffatt

Ronnie Moore

Bonnie Morgan

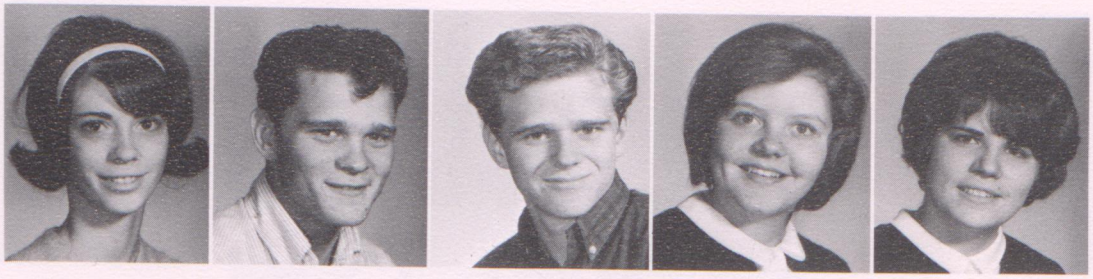

Linda Moriarity

John Mosier

Ronnie Mosier

Cathy Murphy

Barbara Murray

Kris Newdome

Deanna Oakes

David O'Brian

Susan Odell

Shelley Orlow

Libby Ott

Marian Oxman | Jeff Palmer | Pat Parker | Diane Patton | Paul Penny | Carole Perathaner

Loretta Perry | Maria Piacent | Tara Pifer | Ellen Polhemus | Dale Poling

Phyllis Porter | Craig Posa | Sherry Posa | Susan Powell | Linda Premer | Melanie Priess

Eleven homecoming hopefuls.

Connie Prinz | Ann Rainey | Ward Ransdell

Dorothy Rawls | Linda Reader

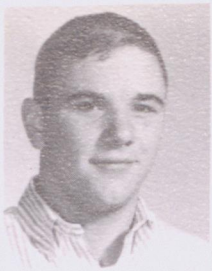

Bill Redman

Kimberle Reed

Debbie Reese

Susan Reese

Christopher Reeves

Kathy Remlong

Carolyn Rice

Beverly Richard

Robin Ripper

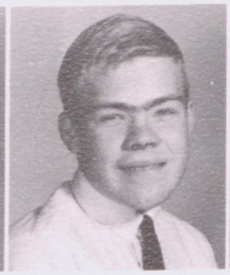

Robert Risser

Mark Roberts

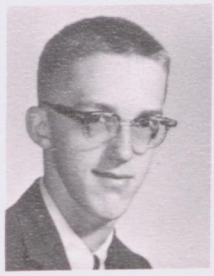

Sterling Roberts

Patty Rock

Rick Rollins

Karen Rose

Rita Ruggles

Linda Russell

Barbara Ryan

Deborah Sammataro

Patricia Sanborn

Sherry Saunders

Pete Schadek

Joyce Schampier

Debi Schenk

Diane Scheurer

Bob Schmall

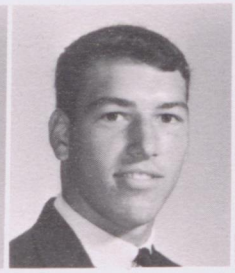

Dale Scholl

Harold Scott

Roosevelt Scott | Robert Scurfield | Cindy Seith | Robert Senften | Brian Senser

Margaret Shamess | Bill Sharp | Ray Shaum | Helen Shaw | Audrey Shepard | Steve Shreve

Dan Siegenthaler | Becky Simmons | Nancy Slater | Mark Smith | Tim Smith

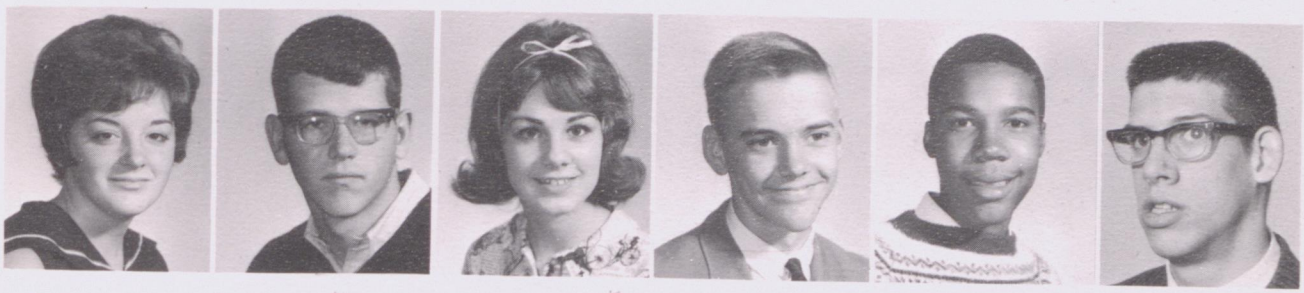

Judy Snodgrass | Jim Steen | Carole Stehle | Mark Stevens | Paul Stillwell | Terry Stoner

Paul Summers | Martha Taylor | Betty Thompson | Georgean Thompson | Wayne Trine | Emily Tucker

Dianne
Turner

You'll never get the prize!

Marilyn
Tuttle

Elizabeth
Uhl

Sam
VanCura

Pam
Walters

Dixie
Watts

Kristine
Weber

Betsy
Welch

Jerry
Wendland

Russell
Wendland

Pat
West

Alan
Wilson

Barbara
Wilson

Larry
Wilson

Peggie
Wilson

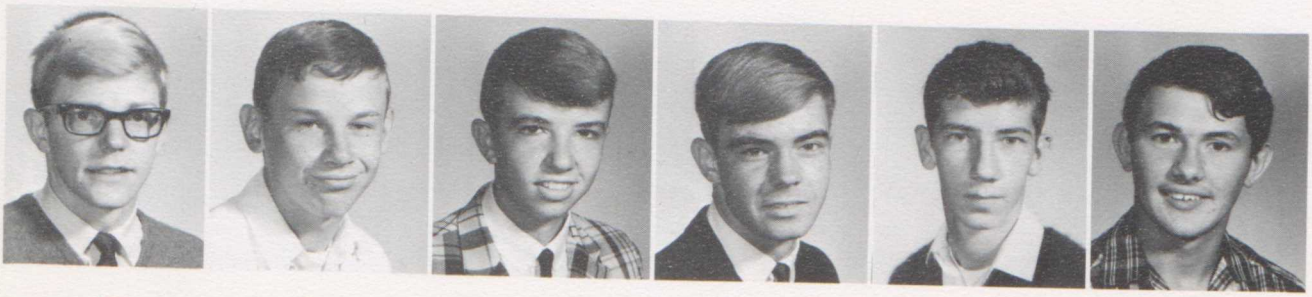

Joe
Winder

Dave
Wittmer

Tom
Wolf

Jeff
Woodard

Jack
Workman

David
Wukela

Danny Young

Gunther Zahn

Kathleen Zeba

Paul Zernes

Cheese!

Barb Johnson, Jane Ferris, Richard Feld, Patsy Lehner

CLASS OF 1967

Following the election of officers and the executive committee, the advisors were chosen. The officers, committee and advisors worked together in planning for forthcoming responsibilities. With the Sophomore dance came visions of a successful future for the Class of '67.

CLASS ADVISORS

Mrs Mary Shaw

Mr. Thomas Pierson

Front Row: Gary Negin, Barb Johnson, Jane Ferris, Rich Feld, Patsy Lehner, Bridgette Steger, Carol Litzler, Terry Carbetta. *Second Row:* Phyllis Rawls, Bonnie King, Delores McNeil, Pat Kriegel, Mary Ann Frank, Barb Rader, Pat Wilging, Don Ludwig. *Third Row:* George Knoblet, Bruce Smith, John Rigo, Dan Linkhorn, Milton Stillwell, Connie McLain.

EXECUTIVE COMMITTEE

Even handbooks don't help!

Richard Adair

Arlene Altman

Debbie Ammeter

Don Applegate

Brenda Bailey

Richard Bajai

Carol Balliett

Kathy Baloy

Chris Barberly

Ellen Barber

Myron Barber

Marcia Barnett

Don Bateman

Steve Bauck

Becky Bauer

Carol Bauer

Alison Beal

Susan Beat

Randy Becker

Karen Berlo

Craig Bierly

Ramona Bishop

Susan Blair

Nancy Bogantz

Brenda Bogner

Jim Bonham

Ronald Boone

John Booth

Barbara Bordner

Bonnie Borgstadt

Marilyn Bragg

Janet Brody

Patricia Brown

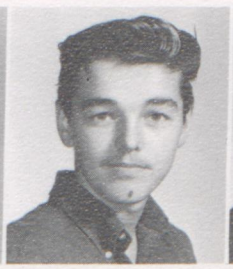

Randy Brown

Jim Buckalew

Maria Buckmaster

Nancy Bunting

Laura Burdine

Gloria Burge

Ron Burton

Darrylin Butcher

Pam Butler

Do first impressions last?

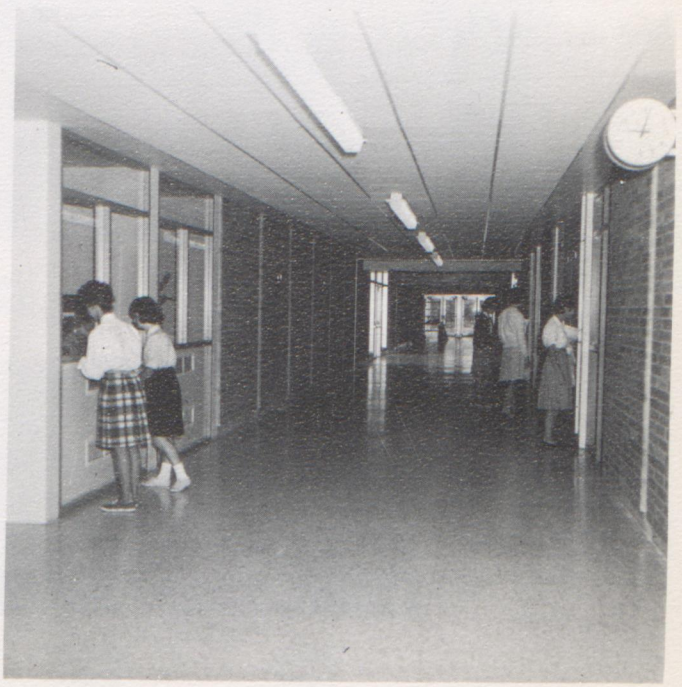

Lawana Caldwell | Leon Caldwell | Jim Calhoun | Terry Carbetta | Dave Carew

Alberta Carter | Ginger Carvour | Robert Casler | Gayle Cathers | Jordan Christiansen | Marilyn Claybrooks

Bob Clerkin | Laurel Colby | Ken Caldwell | Dan Crabtree | Mark Crittenden

Joseph Daniels | Chuck Davis | Judy Davis | Laurie Davis | Linda Davis | Roger Davis

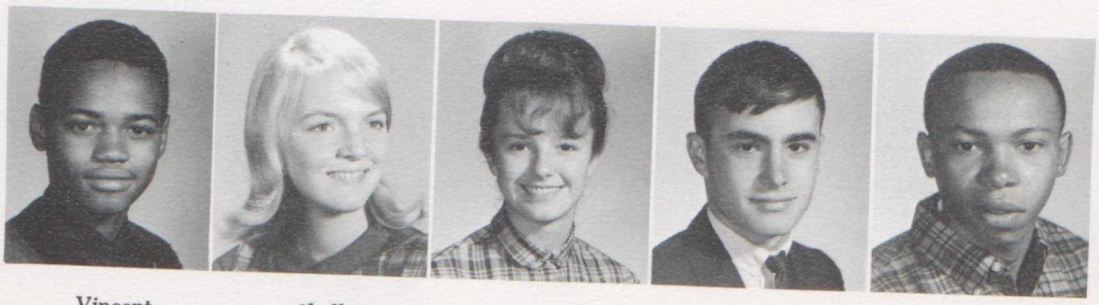

Vincent Davis | Shelley Dees | Susie Douglass | Dan Drouhard | Eddie Dulin

Butch Dunway | Eddie Dunlap | Melinda Dunn | Melissa Dun | Chris Duy

John Dye | Dolly Echols | Linda Elliott | Carol England | Francis English | Janice English

Karl Epps | Barbara Ernsberger | Richard Feld | Jane Ferris | Bonnie Fisher

Susan Fisher | Wendy Fliegel | Loretta Fox | Connie Frank | Mary Ann Frank | Sharon Frasher

Stephanie Fugate | Diane Funk | Pat Furey | Chuck Gagich | Dave Garn

Steven
Gfeller

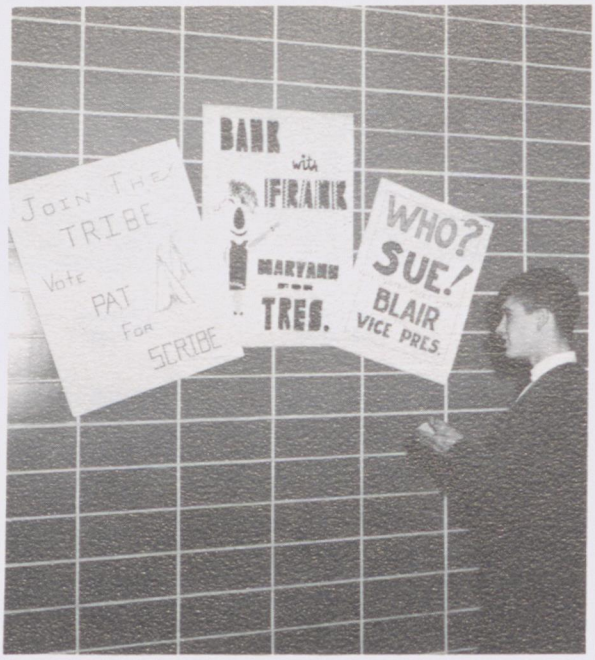

What a decision – Tribe, Frank, Who?

Steven
Gottfried

Kathy
Gottfried

Linda
Grassel

Carole
Greene

Joe
Greene

Fred
Grimes

Robert
Grose

Mark
Hager

Debbie
Hallabrin

Wayne
Hallenbeck

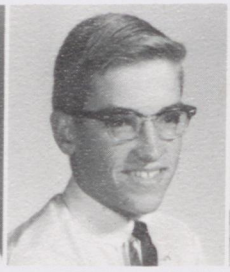

Dave
Hahn

Doug
Hart

Ruth
Hartman

Tim
Hartman

Nancy
Hatfield

Philip
Hautzenroeder

Marcella
Hawkins

Barbara
Heins

Ronald
Heins

Linda Hills

Barbara Hoffman

Phil Hoffman

Rufus Holmes

Steve Holsclaw

Ron Hotstettler

Paula Hughs

Wayne Hull

Carol Hundley

Frances Huston

Dan Janosik

Earl Jefferson

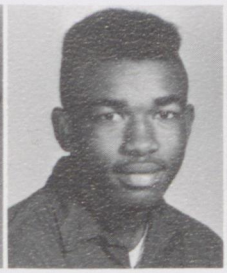

Diane Jeffrey

Connie Jerger

Carolyn Jessup

Barb Johnson

Gurcia Johnson

If practice makes perfect . . .

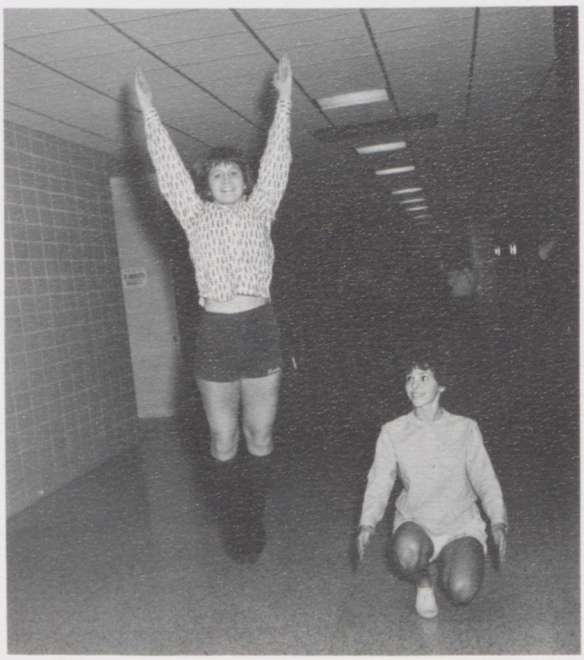

Helen Johnson

Venus Johnson

Beverly Jones

Responsibility begins . . .

Chad Jones

Peggy Jones

Nick Kaler

Bonnie King

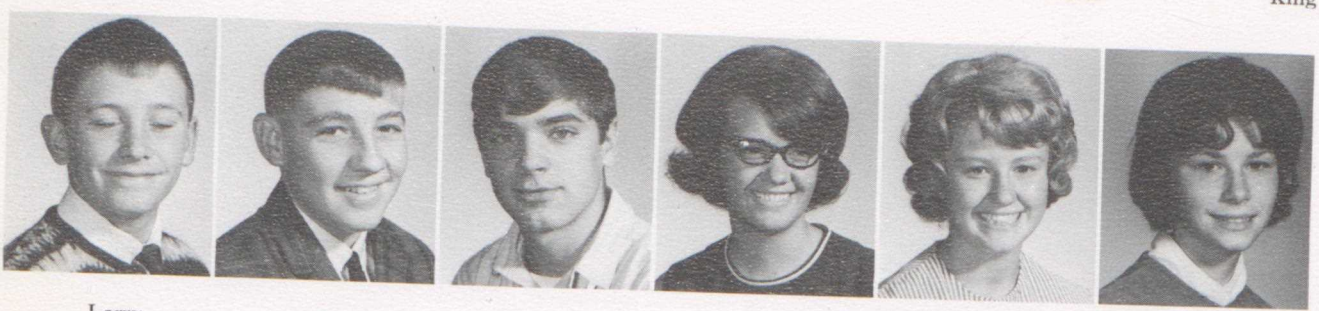

Larry King

Ron Kocker

Al Kopina

Pat Kriegel

Beckie Ladd

Judie Lawhorn

Cindy Lehner

Patsy Lehner

Pegg Lester

Jeanie Lewis

Sandie Lewis

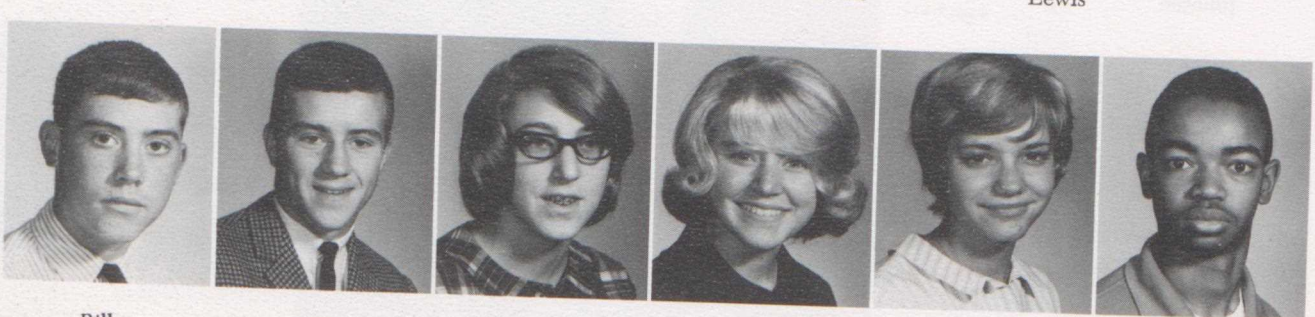

Bill Link

Dan Linkhorn

Karen Lindaman

Carol Litzler

Debby Lowrey

Le Mayne Luckie

Don Ludwig | Christenia Majors | Nancy Malone | Joe Massa | Curtis Matthews | Shirlene Matthews

Cheryl McBride | Jack McCarrick | Rita McKenney | Connie McLain | Thomas McLain

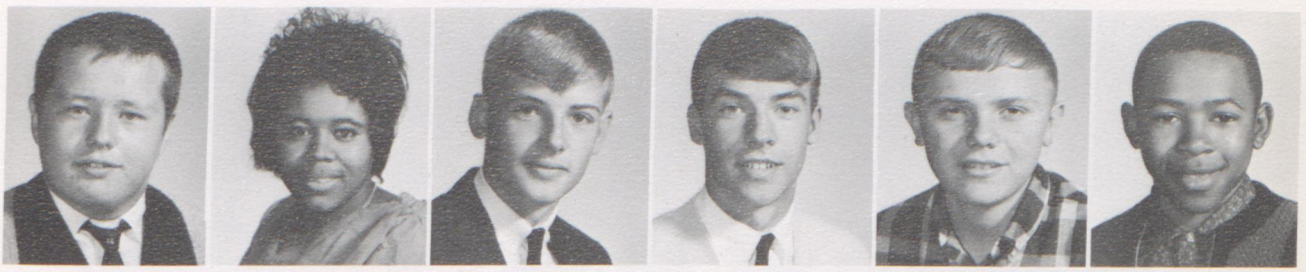

Eddie McNeely | Delores McNeil | Dan Meckley | Paul Mertz | Bob Miller | Joe Miller

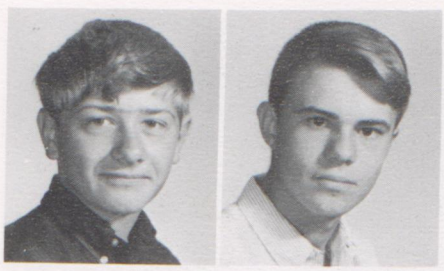

Joey Mitsch | Jerry Moder

Kathy Mohler | Shirley Mong

Can anyone around here draw?

Janina Morales | Bill Morr | Marcia Mosier | Jeff Mowers | Wilhelm Mueller

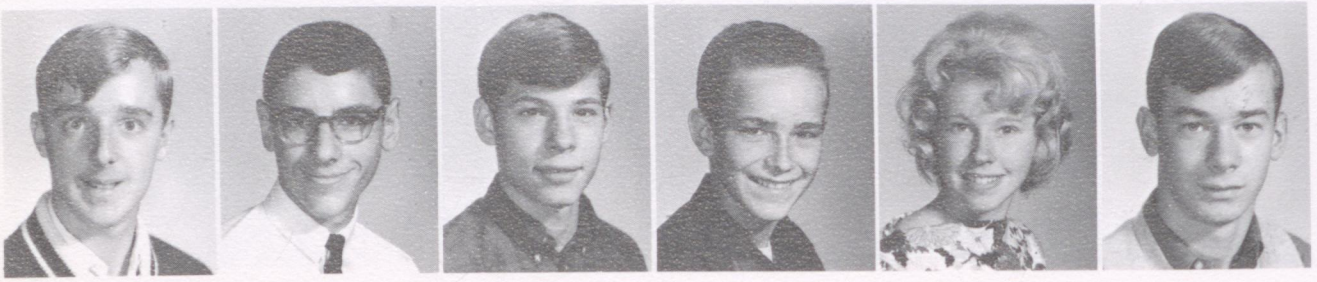

Charles Murray | Gary Negin | Richard Newman | George Noblett | Kathie Oakes | Bill O'Leary

Sandra Oliver | Alan Osan | James Pace | Frank Parrella | Valerie Penny

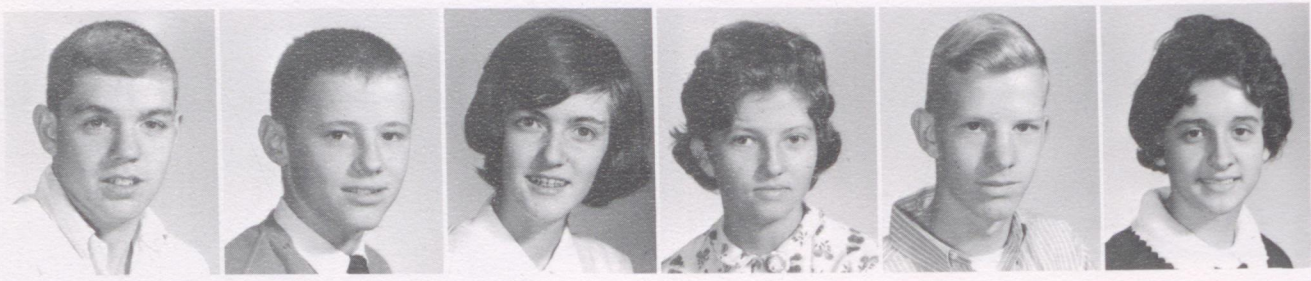

John Phillip | George Pifer | Barb Pival | Michelle Plaster | Jim Pollock | Janet Porshia

John Porter | Fred Prosser | Karen Quicksall | Barb Rader | Robert Ransbottom

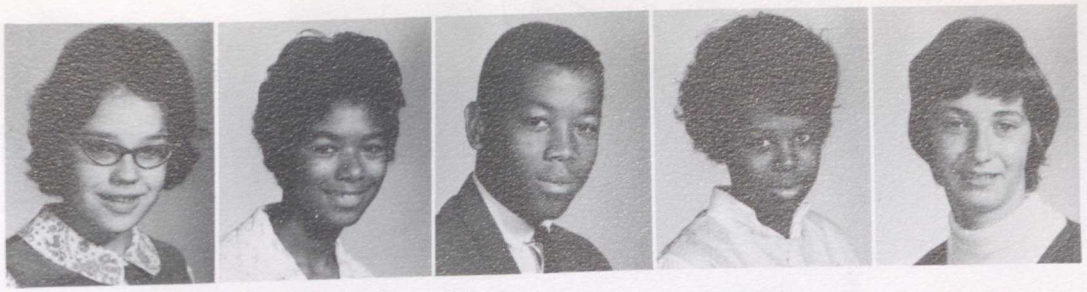

Carolyn Rausch | Phyllis Rawls | Darnell Ray | Marcia Ray | Diane Rein

Linda Richard | John Rigo | Pam Rockhold | Paul Rosensteel | Tom Roush | Daniel Rowland

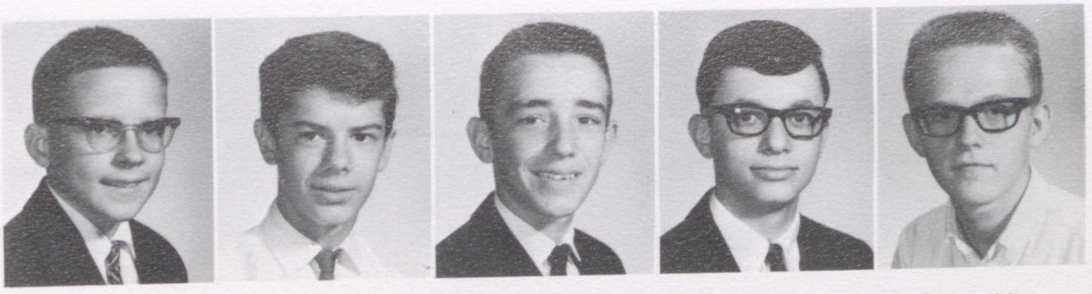

Stanley Ryckman | Gary Sanborn | Bob Sayer | Sam Savage | Todd Sayles

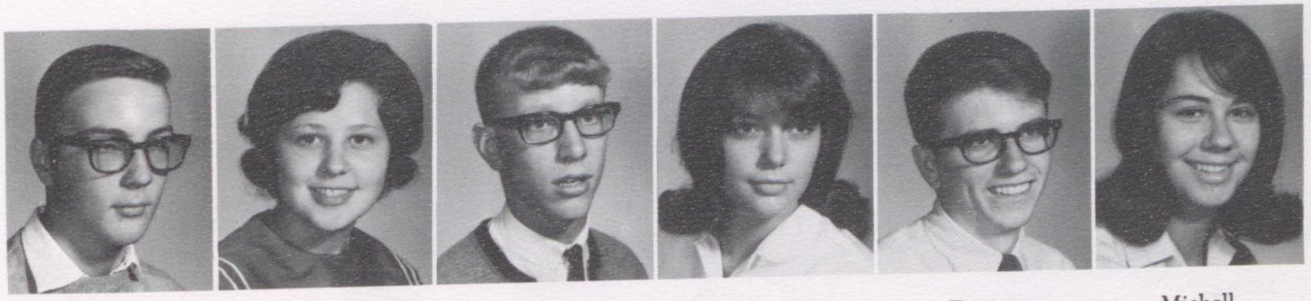

Jeff Schiffel | Marcella Schmid | Steve Schmidt | Renee Scholl | Denny Schreffler | Michell Schropp

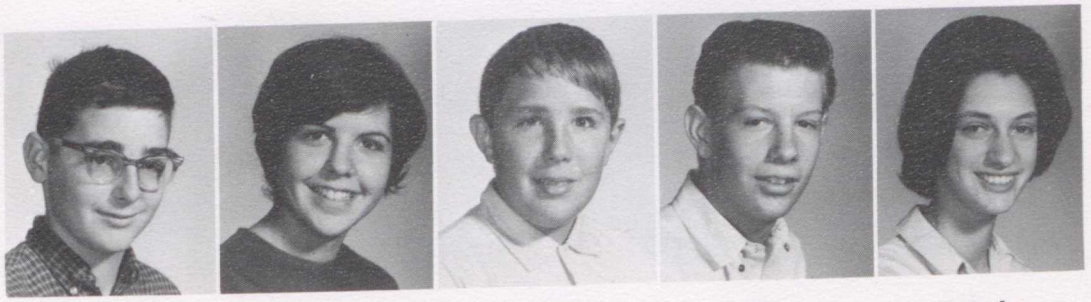

Bob Schuchemann | Marcia Senser | Steve Sherman | Dorles Sigman | Audry Silbert

Shirley Simpson

"Is there method in this madness?"

Jon Sims

Bruce Smith

Douglas Smith

Charles Smoyer

Regina Snyder

Judy Stahl

Bridgette Steger

Traci Steinbrey

Dave Stewart

Milton Stillwell

Greg Stofer

Linda Taylor

John Teale

Dawn Them

Jeff Thomas

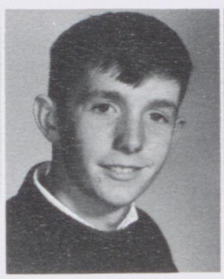

Steve Thoman

Sue Trbovich

Robert Waconer

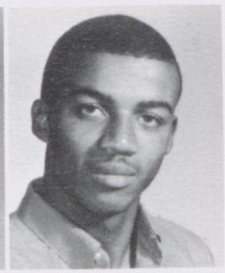

Shelton Walker

Sandra Ward

Barb Wharton

Shelia Wheeler

Sharon White

Pam Wilging

Pat Wilging

Jean Willard

Randall Williams

Karen Wilcox

Paul Wilson

Tom Wilson

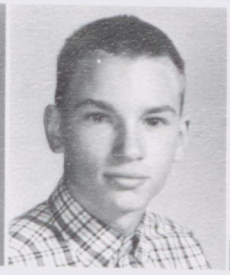

Dave Windsor

Susan Wirick

Barbara Wirsch

Janice Wise

Chris Whittmer

Ginny White

Lauri Woerth

Vickie Wright

Terry Wyatt

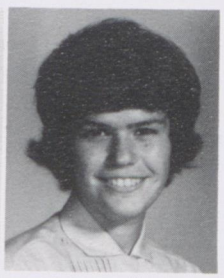

Joyce Yeager

SENIOR DIRECTORY

ALLEN ADAIR
Academic

Musical 1; Musical Committee 4 (Script Co-chairman); Prom Committee 3,4; Hi-Y 1,2 (Secretary 1); National Honor Society 3,4; Quill & Scroll 4 (President); *Impetus* Staff 4 (Editor); Student Rotarian 4; Newspaper Editorial Staff 1,4 (News Editor 4); Pep Club 2,3,4; Band 1,2,3,4; Pep Band 3,4; Orchestra 4; German Club 4; Science Club 2,3,4 (President 4).

CAROLYN ALBERS
Academic

Musical Committee 4; Prom Committee 4; Y-Teens 1,2,3,4; Pep Club 2; "M" Section 4; Band 1,2,3,4; Pep Band 1,2,3; Dance Band 4; Office Assistant 4; Orchestra 4; G.A.A. 1,3.

THOMAS ALLEN
Academic

Dedication 3 (Escort); Pep Club 2,3,4; Track 1,2; Swimming 1,2,3,4; Varsity "M" Club 2,3,4.

LANA ANGLE
Business

St. Peters 1,2; Malabar 3,4; Executive Committee 1,2,3; Musical 2,3; Musical Committee 2,3; Class Play Committee 4; Prom Committee 2,3,4; Dedication Committee 3; Student Council Exec. 2,3,4; Y-Teens 3,4; "S" Section 1,2; "M" Section 3,4 (Captain 3,4); Cheerleader 1; Girls' Choir 1,2; Science Club 2; G.A.A. 2,3; J.A. 1; F.H.A. 4 (President); Drill Team 4.

RONALD APPLEGATE
Academic

Prom Committee 4; Pep Club 1,2,3,4; Football 3; Audio-Visual 1; Stage Crew 1; Red Cross 1.

MARILYNN APSOLON
Academic

Executive Committee 1; Musical 1,2,3,4; Class Play 3; Class Play Committee 4; Prom Committee 1,2,3,4; Dedication Queen 3; Dedication Committee 3; Student Council 3; Y-Teens 1,2,3,4; Pep Club 1,2,3,4; "M" Section 3,4; Band 1,2,3; Drill Team 4; May Dance Committee 3 (Chairman); Office Assistant 1; G.A.A. 1,2,3; J.A. 2,3,4 (Secretary 2).

JOHN ARCUDI
Academic

Newspaper Editorial St. 1; Pep Club 1,2,3,4; Basketball 2,3,4; Baseball 3,4; Audio-Visual 3; Librarian 4; Boys' Choir 1; Varsity "M" Club 4.

THOMAS ARMSTRONG
Academic

Student Rotarian 3,4; Pep Club 2,3,4; Football 1,2,3,4 (Co-Captain 4); Basketball 1; Track 1,2,3,4; Wrestling 3; Baseball 3; Office Assistant 4; Latin Club 3; Varsity "M" Club 1,2,3,4.

JANICE AU
General

Executive Committee 3; Pep Club 3,4.

MARGARET BAIR
Business

Executive Committee 3,4; Musical 4; Musical Committee 3,4; Class Play Committee 3,4; Prom Committee 1,2,3,4 (Chairman 3); Dedication Committee 3; Student Council 1; Y-Teens 2,3,4; "M" Section 3,4; Drill Team; G.A.A. 1,2,3; J.A. 4.

ROBERT BAKER
Business

Hi-Y 2; Pep Club 1,2,3,4; Track 1,3; Tennis 2; Office Assistant 4; Boys' Choir 1.

PAULINE BALOY
Academic

Musical 1,3; Musical Committee 1; Class Play Committee 3; National Honor Society 3,4; Pep Club; "M" Section; Librarian 1; Concert Choir 2,3; Girls' Choir 1,2; Future Teachers 4; College Club 3; Science Club 3,4 (Treasurer 4).

DOUGLAS BARBONE
Academic

Executive Committee 4; Musical 3; Class Play Committee 3; Prom Committee Homecoming 4 (Escort); Hi-Y 2,3,4; Student Rotarian 3,4; Pep Club 2,3,4; Football 1; Swimming 2,3,4; Audio-Visual 1; Latin Club 1,2; Science Club 1; Varsity "M" Club 2,3,4.

WILLIAM BARBONE
Academic

Musical 4; Student Council 1,4 (President 1); Student Council Exec. 1; Hi-Y 2,3,4 (Vice-Pres. 2); Student Rotarian 3,4; Key Club 4; Pep Club 2,3,4 (President 4); Swimming 2,3,4; Boys' Choir 1; Latin Club 2; Varsity "M" Club 2,3,4.

CHERYL BARNETT
Academic

Musical 3,4; Prom Committee 4; Y-Teens 2; National Honor Society 3,4; Pep Club 2,3,4; Band 1,2,3,4; Pep Band 3,4; Orchestra 4; Latin Club 2; Science 2,4; Red Cross 4.

CAROLYN BARR
Academic

Musical Committee 3,4; Newspaper Editorial St. 1; Debate Team 4; College Club 3; Librarian 4; Office Assistant 4; Latin Club 2,3; Future Teachers 4; Science Club 2,3,4; Art Club 3.

CAROL BATEMAN
Academic

Cleveland, Ohio 1,2; Malabar 3,4; Executive Committee 4; Prom Committee 2,4; Student Council 1; Y-Teens 1; Pep Club 1,2; Cheerleader 1; Girls' Choir 1; Red Cross 3; G.A.A. 1; Art Club 1,2.

SHIRLEY BEACH
Academic

Newspaper Editorial St. 1; Drill Team 4; Pep Club 2,3,4; Librarian 1; Office Assistant 4; G.A.A. 1,2,3; J.A. 4; F.H.A. 4 (Secretary).

LINDA BEAUFORD
Business

Dedication Committee 3; Student Council Exec. 4; Y-Teens 1,2; "M" Section 3,4; F.H.A. 4.

PATRICIA BEAUFORD
Business

Dedication Committee 3; Y-Teens 2,3; "M" Section 3,4; Attendance Office 3,4; F.H.A. 4.

LINDA BECHTEL
Academic

Prom Committee 4; Y-Teens 3; Pep Club 1,2,3,4; "M" Section 3,4; Office Assistant 4; Science Club 4; J.A. 3,4; A.F.S. 4.

DELMA BERRIER
General

Lexington 1; Malabar 2,3,4; Musical 1,2; Concert Choir 1,2;

ROBYN BEUGGER
Academic

Madison 1,2; Malabar 3,4; Musical 3; Newspaper Editorial St. 4; Concert Choir 1,2,3,4; Latin Club 1,2; Red Cross 4.

THOMAS BOALS
General

Executive Committee 4; Hi-Y 1,2,3,4 (Sec.-treas. 1); Pep Club 1,2,3,4; Baseball 3,4; Boys' Choir 1; Red Cross 1,2,3,4; Art Club 1.

WILLIAM BOGGS
General

Groveland, Florida 1,2,3; Malabar 4.

CAROLE BOGNER
Academic

Executive Committee 1; Musical 1; Musical Committee 1,3,4 (Co-Chairman 4); Class Play Committee 3,4; Prom Committee 1,2,3,4; Dedication Committee 3; Student Council 1,2; Student Council Exec. 1; Y-Teens 2,4; Pep Club 2,3,4; "M" Section 3,4; Debate Team 4; Drill Team 4 (Co-Captain); Book Store 1; Girls' Choir 1; German Club 1; Future Teachers 3,4 (President 4); Red Cross 1; G.A.A. 1,2,3; A.F.S. 3; F.H.A. 4; College Club 3,4 (President 4).

RODERICK BOGNER
Academic

Musical 4; Pep Club 2,3,4; Concert Choir 2,3; Boys' Choir 2; Orchestra 1.

STEPHANY BOGNER
Academic

Class Officer 2,3,4 (Treasurer 2,3,4); Executive Committee 1,2,3,4; Musical 3; Musical Committee 4; Class Play 3,4; Class Play Committee 3,4; Prom Committee 1,2,3,4; Dedication Committee 3 (Co-Chairman); Student Council 3,4; Y-Teens 2,3; National Honor Society 3,4; Newspaper Business St. 3; Yearbook Business St. 3,4; Pep Club 2,3,4; Cheerleader 1,2,3,4; Concert Choir 1,2; Girls' Choir 1,2 (Secretary 2); G.A.A. 1.

EDWARD BOLES
Academic

Akron, Ohio 1,2; Malabar 3,4; Musical 4; Class Play 4; Hi-Y 4; Band 1; Track 2,3; Wrestling 3; Cross Country 3; German Club 3; Latin Club 1,2; Science Club 4; J.A. 3; Art Club 1.

JOHN BOWMAN
General

Executive Committee 4; Homecoming Committee; Student Council Exec. 4; Hi-Y 1; Pep Club 2,3,4; Art Club 3,4 (President 4).

ERSKINE BRAGGS
General

Class Officer 1 (Vice-Pres.); Executive Committee 2; Musical 4; Musical Committee 4; Dedication Committee 3; Student Council 2; Hi-Y 2, Student Rotarian 3,4; Pep Club 3,4; Band 1; Football 1,2,3,4; Basketball 1,2,3; Track 1; Baseball 1,2,3,4; Book Store 1; Office Assistant 3; Concert Choir 4; Future Teachers 3,4; J.A. 4; A.F.S. 3,4; Varsity "M" Club 2,3,4.

CONNIE BRIDE
Academic

Musical 1; Prom Committee 1; Homecoming Committee 3; Y-Teens 2; Pep Club 2,3; Cheerleader 1; Band 1,2,3,4; Pep Band 2,3,4; Dance Band 4; Orchestra 1,2,3,4; Office Assistant 4; G.A.A. 1,2.

LESLIE BRINKERHOFF
Academic

Newspaper Business St. 1,2,3,4; Concert Choir 2,3; Boys' Choir 1; J.A. 2,3,4.

GERALD BROACH
Academic

Exeuctive Committee 3; Prom Committee 3; Student Council 1,2,4; Hi-Y 1,2,3,4 (President 1); (Vice-Pres. 2); Pep Club 1,2,3,4; Football 1,3; Basketball 1; Track 1,4; Swimming 1,3; Audio-Visual 1; Concert Choir 1,2,4; Boys' Choir 1,2; J.A. 2,3,4.

JAMES BROOK
Academic

Madison 1,2; Columbus, Ohio 3; Malabar 4; Prom Committee 3; Hi-Y 4; Pep Club 3,4; Track 4; Golf 1,2; Latin Club 1,2,3; Red Cross 1,2,3,4; J.A. 1.

JOHN BUNTING
General

Pep Club 1,2,3,4; Wrestling 2; J.A. 2.

JOHN BURNS
Academic

Musical Committee 4; Class Play Committee 3,4; Student Council 4; Student Rotarian 4; Debate Team 4; German Club 2,4 (Treasurer 4); Science Club 3; A.F.S. 2.

PAMELA CAMPBELL
Academic

Class Play Committee 4; Pep Club 2,3,4; "M" Section 3; Librarian 3; Concert Choir 1; Girls' Choir 1; Latin Club 2; J.A. 2,3,4.

STEPHANIE CHITWOOD
Academic

Executive Committee 2,3; Class Play 3; Class Play Committee 3,4 (Chairman 3); Prom Committee 1,2,3; Dedication Committee 3 (Chairman 3); Y-Teens 1,2; Pep Club 1,2,3,4 (Executive Committee 3); (Secretary 4); "M" Section 3,4; Office Assistant 2,3; French Club 4; Red Cross 1; Y.F.C. 3; G.A.A. 1.

LINDA CIVAY
General

Musical 3; Y-Teens 2,3,4; Pep Club 2,3,4; "M" Section 3,4; Band 1,2,3; Office Assistant 4; Future Teachers 4; Science Club 4; G.A.A. 1,3; A.F.S. 4; F.H.A. 4.

ROGER CLARK
General

Student Council 1; Pep Club 2,3,4; Football 1; Basketball 1; Track 1; Swimming 3,4; Varsity "M" Club 3,4.

SUSAN COLE
Academic

Musical 1,2,3,4; Class Play Committee 4; Prom Committee 4; Newspaper Business St. 1,2,3 (Business Manager 1); "M" Section 3,4; College Club 3; Concert Choir 1,2,3,4; Girls' Choir 1,2; Science Club 4; J.A. 2,3,4; A.F.S. 2,3; F.H.A. 4.

RITA CONSTANCE
Academic

Musical 4; Musical Committee 4; Class Play Committee 3; Dedication Committee 3 (Co-Chairman); Student Council 4 (Bookstore Chairman); Y-Teens 2,3,4 (Secretary 3); Pep Club 2,3,4; "M" Section 3,4; Band 1,2; G.A.A. 1,2,3.

PHILIP COOPER
Academic

Musical Committee 4; Class Play Committee 4; Prom Committee 3; Student Council 2,4; Hi-Y 2,3,4; Pep Club 1,2,3,4; Baseball 1,2,3,4; Science Club 3,4; J.A. 3,4.

SHIRLEY CORNELL
General

Prom Committee 1; Red Cross 1.

FRANCES COUSINS
Academic

Executive Committee 3; Musical 3; Musical Committee 4 (Director) Class Play 3; Prom Committee 1,2,3,4; Dedication Committee 3 (Chairman); Student Council 2,3,4 (Secretary 4); Student Council Exec. 3,4; Pep Club 2,3,4; "M" Section 3,4; Attendance Office 3; Office Assistant 1; Girls' Choir 1; G.A.A. 1; Altrusa Club Contest 3; A.F.S. 3,4 (President 4); Y-Teens 2; National Honor Society 3,4; Debate Team 4.

JAMES COX, JR.
Academic

Columbus, Ohio 1,2; Malabar 3,4; Executive Committee 4; Class Play Committee 3; Prom Committee 3,4; Dedication Committee 3; Hi-Y 3 Student Rotarian 4; Pep Club 3,4; Football 1,2,3,4; French Club 1,2; Varsity "M" Club 3,4 (President 4).

ROBERT CRITTENDEN
Academic

Class Officer 2 (President); Executive Committee 2,3,4; Musical 1,2,3,4; Musical Committee 3,4; Class Play Committee 3; Prom Committee 2,4; Dedication Committee 3; Student Council 2,3; Student Council Exec. 2; Hi-Y 1,2,3,4; National Honor Society 3,4; Student Rotarian 3,4; Key Club 2,3,4 (President 4); Boys' State Alt. 3; Newspaper Editorial St. 1; Pep Club 2,3; Band 1,2,3,4 (President 1); Pep Band 2,3,4; Dance Band 2,3,4; Football 1; Cross Country 4; Tennis 2,4; Audio-Visual 1; Stage Crew 1; Office Assistant 1; Orchestra 1,2,3,4; German Club 2; Science Club 2,4; Debate Team 4.

ALEXANDER CURCHIN III
Academic

Executive Committee 3; Musical 3; Musical Committee 4; Class Play 4; Prom Committee 1,2,3,4; Dedication Committee 3; Student Council 2,3,4 (President 4); Student Council Exec. 4; Hi-Y 1,2,3,4; National Honor Society 3,4; Student Rotarian 3,4; Key Club 2,3,4 (Treasurer 4); Boys' State 3; Newspaper Editorial St. 1; Pep Club 1,2,3,4; Golf 2,3,4 (Tri-Captain 4); Concert Choir 2,3; Boys' Choir 2; Latin Club 1,2; A.F.S. 4; Varsity "M" Club 3,4.

CORNELIUS DANDAREAU III
Academic

Executive Committee 3; Musical 2,3, Class Play 3; Prom Committee 1,2,3; Dedication Committee 3; Band 1,2,3,4; Pep Band 1,2,3,4; Dance Band 2,4; Orchestra 2,3,4; Science Club 4; Debate 4.

ADRIAN DAVISON
Academic

Student Council 2; Student Rotarian 3,4; Football 3,4; Track 1,2,3,4; Wrestling 3; Cross Country 1; Varsity "M" Club 2,3,4.

SHERYLE DeCHANT
General

PATRICIA DENIG
Academic

St. Peters 1,2; Malabar 3,4; Musical Committee 2,4; Class Play 1; Homecoming Committee 2 (Chairman); Pep Club 3,4; "M" Section 2,3,4; Latin Club 1,2; Future Teachers 4; Science Club 4; Red Cross 3; G.A.A. 3; J.A. 2,3,4; A.F.S. 4.

FRANCES DeWITT
General

Pep Club 2,3,4.

JUDY DIEMER
Business

Dedication Committee 3; Y-Teens 2; "M" Section 2; Band 1,2; Attendance Office 4; Librarian 4; Red Cross 1; G.A.A. 1.

RONALD DONCOES
General

GREGORY DOPPELT
Academic

Executive Committee 3; Class Play Committee 4; Prom Committee 4; Student Council 2,3; Hi-Y 2; Pep Club 2,3,4; Basketball 1,3; Boys' Choir 1; Science Club 4; A.F.S. 4.

MARIANN DOPPS
Academic

Musical 3; Musical Committee 4; Y-Teens 2,4; "M" Section 3,4; Band 1,2,3; Librarian 1; German Club 4; Future Teachers 4; G.A.A. 1,3; J.A. 2; A.F.S. 4.

JOAN DULIN
Business

"M" Section 3,4; F.H.A. 4.

JOHN DUNN
General

Pep Club 3,4; Distributive Education 4.

FAITH EBERLY
Academic

Musical 3; Class Play Committee 4; Prom Committee 1,2,4; Dedication Committee 3; Y-Teens 2,3,4; National Honor Society 3,4; Newspaper Editorial St. 1; Yearbook Editorial St. 3,4 (Activities Editor 4); Pep Club 2,3,4; "M" Section 3,4; Quill & Scroll 3,4; Concert Choir 1; French Club 4 (Vice-Pres.); G.A.A. 1; A.F.S. 3,4.

CAROLYN EDDLEBLUTE
Academic

Executive Committee 1,2; Class Play Committee 4; Prom Committee 2,4; Dedication Committee 3; Newspaper Editorial St. 1,2,3,4 (Editor 2); (Assistant Feature Editor 3); (Co-Editor 4); Pep Club 1,2,3,4; Quill & Scroll 3,4; *Impetus* Staff 3,4 (Managing Editor 4); Attendance Office 2; Librarian 1,2; G.A.A. 1,2; J.A. 2; F.H.A. 4 (Program Chairman); Advisory Committee 3.

CHARLES ELLIOTT
General

Plymouth, Ohio 1; Malabar 3,4; Football 3; Wrestling 4.

CYNTHIA ELLIOTT
Business

Madison 1,2,3; Malabar 4; Y-Teens 1,2,3; "M" Section 4; French Club 3; Red Cross 1,2; F.H.A. 4.

PATRICIA ENGLISH
Academic

Class Officer 3,4 (Secretary 3,4); Executive Committee 3,4; Musical 1,2,3,4; Class Play Committee 3,4 (Coordinator 4); Dedication Committee 3; Pep Club 3; "M" Section 3,4 Attendance Office 3; Librarian 4; Concert Choir 1,2,3,4 (Secretary 3); Girls' Choir 2,3,4; Future Teachers 3,4; Y.F.C. 3,4; G.A.A. 1,2.

RICHARD EVANS
Academic

Student Council 1,3; National Honor Society 3,4 (President 4); Student Rotarian 3,4; Key Club 2,3,4 (Secretary 4); Yearbook Editorial St. 3,4 (Editor 4); Pep Club 2,3,4; Track 1,2,3,4; Quill & Scroll 3,4; Cross Country 2,3,4 (Captain 4); Lab Assistant 4; Concert Choir 2; Boys' Choir 1; Red Cross 3; Varsity "M" Club 3,4 (Secretary 4).

FREDERICK FALLS
Academic

Executive Committee 3,4; Student Council 4; National Honor Society 3,4; Student Rotarian 4; Newspaper Editorial St. 3,4; Quill & Scroll 3,4; German Club 4 (President).

DONNA FAUGL
Academic

Prom Committee 3; Dedication Committee 3; Y-Teens 2,3,4; College Club 3; Orchestra 2,3; Newspaper Business St. 1; Pep Club 2,3,4; "M" Section 3,4.

LAURIE FEINBERG
Academic

Class Play 3; Class Play Committee 3 (Chairman); Dedication Committee 3 (Chairman); Student Council 2; Y-Teens 1,2,3,4; Pep Club 1,2,3,4; "M" Section 3; Debate Team 4; Girls' Choir 1; G.A.A. 1,2; A.F.S. 3.

MARY BETH FINEFROCK
Academic

Musical 1,3,4; Musical Committee 1,4; Class Play Committee 3,4; Prom Committee 2,3; Dedication Committee 3; Pep Club 1,2,3,4; "M" Section 3,4; College Club 3; Librarian 1; Concert Choir 2,3,4; Girls' Choir 2; Orchestra 1; Future Teachers 4; Science Club 4; Red Cross 4; G.A.A. 1; J.A. 2,3,4; A.F.S. 3,4; Chess Club 4 (Treasurer); Executive Committee 4.

LINDA FISCHER
General

Madison 1,2,3; Malabar 4; "M" Section; Girls' Choir; Distributive Education 4 (Vice-Pres.); G.A.A.; Art Club.

MICHAEL FISHER
General

Pep Club 2,3,4; Basketball 2,3,4; Track 1.

ROGER FISHER
Academic

Madison 1,2,3; Malabar 4; Science Club 4.

ALAN FLIEGEL
Academic

Executive Committee 2,3; Musical 4; Class Play 3,4; Class Play Committee 3,4; Prom Committee 2,3,4; Dedication Committee 3 (Chairman); Student Council Alt. 2,3; Hi-Y 1,2,3,4 (President 2,3,4); Pep Club 2,3,4; Wrestling 4; Audio-Visual 2; Librarian 4; Red Cross 2,3,4; J.A. 2; A.F.S. 4; Varsity "M" Club 4.

NANCY FORD
Academic

Executive Committee 3; Musical Committee 4; Class Play 3,4; Class Play Committee 3,4 (Chairman 3); (Co-Chairman 4); Prom Committee 1,2,3,4 (Chairman 4); Student Council 4; Cardinal Conf. Exchange 4; Y-Teens 2; National Honor Society 3,4; Pep Club 2,3,4; "M" Section 3,4; College Club 3; Lab Assistant 4; Science Club 2,3,4 (Secretary 3,4); G.A.A. 1,2,3; A.F.S. 3; Art Club 3.

JOANN FOREMAN
Business

Pep Club 3; "M" Section 3,4; Attendance Office 3; Office Assistant 4.

EVELYN FOX
Business

SUSAN FRAMPTON
Academic

Class Play Committee 3; Prom Committee 1,2,3,4; Dedication Committee 3; Y-Teens 2,3,4; Pep Club 2,3,4; "M" Section 3,4; Drill Team 4; Girls' Choir 2; G.A.A. 3; J.A. 3; A.F.S. 3.

LARRY FRANKS
Academic

Prom Committee 4; Hi-Y 3,4; Student Rotarian 4; Pep Club 1,2,3,4; Football 1,2,3,4; Basketball 1,2,3; Track 1,2,3,4; Book Store 1; Science Club 4; Varsity "M" Club 2,3,4; Chess Club 3.

TERRY FRISCH
General

Ontario, Ohio 1,2,3; Malabar 4; Football 3; Baseball 4.

KATHRYN GARRIOTT
Academic

Librarian 1; Future Teachers 1; Y.F.C. 1.

DREMA GEE
General

Musical Committee 3; Class Play Committee 3; Y-Teens 3; Pep Club 2,3,4; "M" Section 3,4; Attendance Office 4; Librarian 1; Girls' Choir 1; G.A.A. 1,3; F.H.A. 4.

MARK GOLDMAN
Academic

Class Officer 3 (President); Executive Committee 1,2,3,4; Musical 4 (Director); Class Play Committee 3,4 (Stage Manager 3); Prom Committee 1,2,3,4; Dedication 3 (Escort); Dedication Committee 3; Student Council 1,2,3,4; Student Council Exec. 2,3; Hi-Y 1,2,3; Student Rotarian 3,4; Newspaper Editorial St. 1; Yearbook Editorial St. 3,4 (Sports Editor 4); Pep Club 2,3,4; Football 1; Basketball 1,2; Golf 2,3,4 (Tri-Captain 4); Audio-Visual 1; Quill & Scroll 3,4; Advisory Board 2,3; Latin Club 1,2; A.F.S. 4; Varsity "M" Club 3,4.

BETSY GOTTFRIED
Academic

National Honor Society 3,4; Band 1,2,3,4; Pep Band 3,4.

JOAN GRASKA
Academic

St. Peters 1,2; Malabar 3,4; Musical 2,3; Musical Committee 3,4; Class Play Committee 3,4; Pep Club 3,4; "M" Section 2,3,4; Concert Choir 1,2,3; Future Teachers 4; Art Club 4; Drill Team 4.

CHERYL GROSSO
Academic

Musical 1; Musical Committee 4; Prom Committee 3; Dedication Committee 3; Student Council 1; Pep Club 2,3,4; "M" Section 3,4; Book Store 1; Lab Assistant 3; Girls' Choir 1; Science Club 4; Red Cross 3,4; G.A.A. 1,2.

CHERYL GUSTIN
Academic

Mount Vernon, Ohio 1,2; Malabar 3,4; Executive Committee 1,2; Musical Committee 4; Class Play Committee 3,4; Prom Committee 2; Homecoming Committee 1,2,3; Student Council 2; Y-Teens 1,2; Pep Club 1,2,3,4; "M" Section 3,4; College Club 3 (Chairman); Lab Assistant 4; G.A.A. 1,2.

FREDERICK HAAG
General

Prom Committee 4; Hi-Y 2,3,4; Pep Club 2,3,4; Football 1; Basketball 1; Track 1; Golf 2,3,4; Red Cross 2,3,4.

CHARLES HAAS
Academic

Executive Committee 4; Musical 4; Musical Committee 4; Class Play 3; Pep Club 3,4; Track 3,4; Cross Country 3,4; Boys' Choir 1; Red Cross 4; Varsity "M" Club 4.

JON HALL
Academic

Dedication Committee 3; Hi-Y 2,3,4; Pep Club 2,3,4; Boys' Choir 1; Science Club 3; Red Cross 1,2,3,4; J.A. 2,3; Chess Club 3.

JOHN HAMILTON
Academic

Lewisburg, W. Va. 1; St. Peters 2; Malabar 3,4; Musical 4; Prom Committee 3; Homecoming 3 (Escort); Student Council 3; Hi-Y 2,3,4; Student Rotarian 4; Pep Club 3,4; Football 3,4; (Co-Captain 4); Track 1,4; Wrestling 3,4; Lab Assistant 2; Varsity "M" Club 3,4.

LINDA HANNA
Academic

Musical Committee 4; Prom Committee 4; Pep Club 1,2,3,4; Concert Choir 3,4; Girls' Choir 1,2; Latin Club 2; Red Cross 1; J.A. 4.

GAIL HANNAN
General

Toledo, Ohio 1; Malabar 3,4; Executive Committee 2,4; Musical 4; Musical Committee 4; Class Play Committee 3,4; Y-Teens 2,3,4; Pep Club 3,4; "M" Section 3,4; Cheerleader 2; Drill Team 4; Office Assistant 1; Lab Assistant 4; Concert Choir 4; J.A. 4; F.H.A. 4.

GWEN HANNAN
General

Toledo, Ohio; Malabar 3,4; Class Play Committee 4; Y-Teens 2,3,4; Pep Club 1,2,3,4; Cheerleader 2,4 (Falcon 4); Office Assistant 1; G.A.A. 3; F.H.A. 4; Debate Team 4.

CARIN HARRIS
General

Musical Committee 4; Prom Committee 2; Dedication Committee 3; Y-Teens 2,3,4; Pep Club 2,3,4; "M" Section 3; G.A.A. 1,3; Art Club 3,4 (Social Director 4); F.H.A. 4.

JOYCE HARRIS
Business

Executive Committee 4; Musical 3; Musical Committee 3,4; Class Play Committee 3,4; Prom Committee 1,3; Dedication Committee 3; Y-Teens 2,3,4; Newspaper Business St. 1; Pep Club 2,3,4; "M" Section 3,4; Orchestra 1,2,3; Red Cross 1,2.

SUSAN HARRISON
Academic

Executive Committee 4; Musical 4; Prom Committee 4; Y-Teens 2,3,4; Pep Club 1,2,3,4; "M" Section 3,4; Attendance Office 3; Office Assistant 1; Future Teachers 4; G.A.A. 1; F.H.A. 4.

KATHELINE HARTSEIN
Academic

Musical 1,4; Class Play Committee 3,4; Pep Club 2,3,4 (Executive Comm. 4); "M" Section 3,4; Librarian 1; Office Assistant 2; Girls' Choir 1; Future Teachers 3,4; G.A.A. 1,2; A.F.S. 2,3,4 (Secretary 4); Debate Team 4.

JOHN HARVEY
General

Basketball 1; Baseball 1.

GARY HAVERSTOCK
Academic

York, Pa. 1; Malabar 3,4; Executive Committee 4; Musical Committee 3; Class Play 4; Prom Committee 3,4; Student Council 2,3; Hi-Y 1,2; Student Rotarian 4; Key Club 3,4; Pep Club 2,3,4; Football 1,3,4; Basketball 1,2; Track 1,4; Wrestling 1; Science Club 4; A.F.S. 4; Varsity "M" Club 3,4 (Vice-Pres. 4).

LARRY HEICHEL
Academic

Class Officer 1 (President); Executive Committee 1,2,3,4; Musical Committee 4 (President); Prom Committee 3,4; Student Council 3; Hi-Y 3,4; Student Rotarian 4; Key Club 4; Yearbook Business St. 3,4; Football 1; Basketball 1; Swimming 2; Tennis 2,3,4; Audio-Visual 1 (Captain); Stage Crew 1; Boys' Choir 1; Varsity "M" Club 3,4.

MARVELENE HENDERSON
General

Musical 1,2; Concert Choir 1,2; Girls' Choir 1; Art Club 4; F.H.A. 4.

CHARLES HOADLEY
Academic

Class Play Committee 4 (Chairman); Pep Club 2,3,4; Wrestling 2,3,4; Varsity "M" Club 3,4; Chess Club 4 (President).

THEODORE HOLLINGER, Jr.
General

Musical 1,2,3; Band 1,2,3; Distributive Education 4.

ARNOLD HOLMES
General

Track 2,3.

ROBERT HOOD
Business

Student Rotarian 3,4; Pep Club 3,4; Football 1,2,3,4; Track 1,2,3,4; Concert Choir 2,4; Boys' Choir 2; Red Cross 4; Varsity "M" Club 2,3,4.

DONNA HULL
Business

"M" Section 3,4; Office Assistant 4; F.H.A. 4.

MICHAEL JACKSON
Academic

Class Officer 4 (Vice-Pres.); Executive Committee 1,2,3,4; Class Play Committee 3,4; Dedication Committee 3; Musical 1; Student Council 1,2,3; Hi-Y 1,2,3,4; National Honor Society 3,4; Student Rotarian 2,3,4; Yearbook Business St. 3,4; Pep Club 1,2,3,4; Track 1,2,4; Swimming 2,3,4; Varsity "M" Club 3,4.

PATRICIA JACKSON
Academic

Executive Committee 2,3,4; Musical 3,4; Musical Committee 4 (Co-Chairman); Class Play 3,4; Class Play Committee 3; Prom Committee 1,2,3,4 (Chairman 2,3); Dedication Committee 3; Student Council 1,2,4 (Vice-Pres. 1); Student Council Exec. 1,2,4; Y-Teens 2,3; National Honor Society 3,4; Quill & Scroll 3,4; Newspaper Editorial St. 3,4 (Feature Editor 4); Pep Club 2,3,4; Cheerleader 1,2,3,4 (Jr. Captain 3); (Captain 4); Concert Choir 1,2,3 (Treasurer 3); Girls' Choir 1,2 (President 1); G.A.A. 1; Altrusa Club Contest 4; Girls' State 3.

LINDA JERGER
Academic

Class Play Committee 4; Prom Committee 4; Student Council 1; Yearbook Business St. 4; Pep Club 2,3; "M" Section 3; Band 1,2,3,4; Pep Band 3,4; Orchestra 1,3; Latin Club 2,3; Future Teachers 3,4; G.A.A. 1; A.F.S. 3; College Club 3.

JAMES JESSUP
General

JOANNE JOCHA
Academic

Executive Committee 3; Musical 1; Musical Committee 4 (Co-ordinator); Class Play 3,4; Class Play Committee 3; Prom Committee 1,2,3,4; Dedication Committee 3; Student Council 4; Pep Club 2,3,4; Cheerleader 4; "M" Section 3; Future Teachers 3,4 (Treasurer 3); G.A.A. 1,2,3; A.F.S. 2,3,4 (Publication Chairman 3); (Treasurer 4); Art Club 3.

FAYE JONES
Academic

Musical 3; Prom Committee 2,4; Y-Teens 2; Librarian 1; Concert Choir 1,3,4; Red Cross 1.

KAY JONES
Academic

Musical 3; Prom Committee 4; Pep Club 2,3,4; Band 1,2,3,4; Pep Band 2,3,4; Orchestra 1,2,3,4; Librarian 1; Y.F.C. 1; G.A.A. 1; J.A. 2; F.H.A. 4.

THERESA JONES
Academic

Executive Committee 3; Musical 4; Musical Committee 3; Prom Committee 1,2,3,4; Dedication Committee 3 (Chairman); Y-Teens 2,3,4; Pep Club 2,3,4; "M" Section 3,4; G.A.A. 1,2.

JUNE JORDAN
Academic

Executive Committee 4; Class Play Committee 4; Pep Club 1,2,3,4; "M" Section 3; Librarian 3; Concert Choir 1; Girls' Choir 1,2; Latin Club 2; Red Cross 1; Distributive Education 4; J.A. 2,3.

CHERYL KALER
Academic

Executive Committee 4; Class Play Committee 3; Prom Committee 3; Dedication Committee 3 (Chairman); Y-Teens 2,3,4; Pep Club 2,3,4; "M" Section 3,4; G.A.A. 1.

JEFFREY KALLGREN
Academic

Musical Committee 4; Class Play 3; Class Play Committee 4; Prom Committee 4; Dedication Committee 3; Student Rotarian 4; Pep Club 3; Band 1,2,3,4; Pep Band 2,3,4; Dance Band 4; Orchestra 1,3,4; Track 1; Science Club 2,3,4.

CYNTHIA KARBULA
Business

Musical 3; Musical Committee 4; Class Play Committee 3,4; Dedication Committee 3; Pep Club 2,3,4; "M" Section 3,4; Office Assistant 4; Red Cross 3; G.A.A. 3; J.A. 2; A.F.S. 3,4; Art Club 3.

SUSAN KELLER
Business

Student Council 2,4; Y-Teens 2; Concert Choir 1; Girls' Choir 1; Distributive Education 4.

BARBARA KENDALL
Business

GEORGE KEYSER
Academic

Hi-Y 3,4; Student Rotarian 4; Key Club 4; Newspaper Business St. 4; Yearbook Business St. 4; Pep Club 4; Swimming 2; Wrestling 3; Golf 2,3,4; Boys' Choir 1.

KIM KIRKPATRICK
General

Executive Committee 3,4; Prom Committee 3; Hi-Y 1,2,3,4; Pep Club 1,2,3,4; Football 1; Golf 2,3,4; Red Cross 1,2,3,4.

MAXINE KIRKWOOD
Business

Prom Committee 1,4; Pep Club 2,3; Concert Choir 1; Girls' Choir 1; Y.F.C. 1,2,3; J.A. 1,2,3.

ROY KNIPP
General

Student Council 1,2,3,4; Red Cross 1.

SHARON KOCHENOUR
Academic

Musical 2,3,4; Musical Committee 4; Class Play Committee 3,4; Prom Committee 4; Student Council 4; Y-Teens 2; Newspaper Business St. 3,4; Pep Club 2,3,4; "M" Section 4; Band 3,4 (Secretary 4); Pep Band 3,4; Orchestra 3,4; German Club 4; Science Club 2,3,4.

ULRIKE KOHUT
Academic

Executive Committee 4; Musical 4; Musical Committee 4; Student Council 4; Yearbook Editorial St. 4; Pep Club 4; "M" Section 4; German Club 4; A.F.S. 4.

DENNIS KOPCIAL
Academic

Executive Committee 2; Class Play Committee 4; Student Council 4; Hi-Y 3,4 (Secretary 4); Pep Club 2,3,4; Football 1; Baseball 2,3,4; Audio-Visual 1; Science Club 2; Y.F.C. 1 (President); Varsity "M" Club 4.

GORDON KRAUS
Academic

Student Rotarian 4; Pep Club 2,3,4; Baseball 2,3,4 (Co-Captain 4); Audio-Visual 1; Science Club 4.

KRISS KUEHNE
Academic

South Bend, Ind. 1; Lexington 2; Malabar 3,4; Drill Team 4; Musical 1,3,4; Musical Committee 4; Class Play Committee 3,4; Dedication Committee 3; Y-Teens 2,3; Pep Club 1,2,3,4; "M" Section 4; Girls' Choir 1; French Club 4; Red Cross 4; A.F.S. 4; F.H.A. 4.

MICHAEL LAMBERT
General

Executive Committee 2,3; Musical Committee 3; Prom Committee 1,2; Student Council 1,2; Hi-Y 1; Pep Club 1,2,3,4; Librarian 1; Concert Choir 1,2; Boys' Choir 1,2; Red Cross 1; J.A. 1,2,3; A.F.S. 1,2; Art Club 3,4.

PATRICIA LANTZ
Academic

Executive Committee 2,4; Musical 4; Musical Committee 4; Class Play Committee 3,4; Pep Club 1,2,3,4; "M" Section 3,4; Girls' Choir 1; G.A.A. 1,2; J.A. 3; A.F.S. 2,3.

ELIZABETH LAUBSCHER
General

Executive Committee 3; Musical Committee 4; Class Play Committee 4; Prom Committee 4; Dedication Committee 3; Pep Club 2,3,4; "M" Section 3,4; Attendance Office 3; Book Store 1; Office Assistant 2; Science Club 4; Y.F.C. 4; A.F.S. 3; Art Club 4 (Vice-Pres.) 4); Drill Team 4.

DAVID LAUG
General

Stage Crew 3.

CAROL LEWIS
Academic

Musical 1; Musical Committee 4; Prom Committee 1; Dedication Committee 3; National Honor Society 3,4; Newspaper Business St. 4; Pep Club 2,3,4; "M" Section 3,4; Cheerleader 4 (Falcon Alt.); College Club 3; Girls' Choir 1; French Club 4; Red Cross 3,4 (Treasurer 3); (Secretary 4); G.A.A. 1,2; J.A. 2,3,4.

HOWARD LINDSAY
General

Band 1; Track 3.

MICHAEL LINK
Business

Pep Club 1,2,3,4; Distributive Education 4.

MARY ANN LINTON
Academic

Executive Committee 3; Musical 4; Musical Committee 4; Class Play Committee 3,4 (Chairman 3); Prom Committee 1,2,3,4 (Chairman 3); Dedication Committee 3; Student Council 1,2,3,4; (Treasurer 4); Student Council Exec. 4; Y-Teens 2,3; Yearbook Editorial St. 3,4 (Clubs Editor 4); Pep Club 2,3,4; "M" Section 3,4; Quill & Scroll 3,4; Girls' Choir 1; Future Teachers 3,4 (Vice-Pres. 4); G.A.A. 1; A.F.S. 3,4.

GEORGE LITTERAL
General

Executive Committee 2; Student Council 1; Pep Club 2,3,4; Football 1; Track 1,2; Concert Choir 2,4; Boys' Choir 2,4.

JOANN LITZLER
Academic

Student Council 2,3; Y-Teens 2,3; Pep Club 1,2,3,4; "M" Section 3; Future Teachers 4; Art Club 3.

CHRISTINE LOGAN
Business

Prom Committee 3; Y-Teens 2,3,4; Pep Club 2,3,4; "M" Section 3,4; Attendance Office 4; Book Store 4; G.A.A. 1,3; F.H.A. 4.

STEVEN LUX
Academic

Executive Committee 2,3; Prom Committee 1; Pep Club 2,3,4; Football 1,2,3; Golf 2,3; Office Assistant 3; Latin Club 1,2; Red Cross 1,2,3,4; J.A. 2,3,4.

SHARLENE MANNS
General

Girls' Choir 2,3.

SUSAN MAINZER
Academic

Executive Committee 1; Musical 4; Musical Committee 3; Class Play 3,4; Class Play Committee 3; Prom Committee 2; Dedication Committee 3; Student Council 2; Y-Teens 1,2,3,4; Yearbook Editorial St. 3,4 (Faculty Editor 4); Pep Club 1,2,3,4; "M" Section 3; Quill & Scroll 3,4; French Club 4; G.A.A. 1,2; A.F.S. 3,4.

JOAN MANRING
Academic

Musical 1,3; Musical Committee 4 (Script Co-Chairman); Class Play 3; Class Play Committee 4 (Chairman); Prom Committee 1,2,3,4 (Chairman 1,2); Dedication Committee 3; Student Council 2; Y-Teens 2; National Honor Society 3,4; Quill & Scroll 3,4 (Treasurer 4); *Impetus* Staff 4 (Art Chairman); Yearbook Editorial St. 3,4 (Senior Editor 4); Pep Club 2,3; Cheerleader 1,2,3,4 (Co-Captain 2); French Club 4; Altrusa Club Contest 4; A.F.S. 3,4 (Vice-Pres. 4).

NICHOLA MARION
Academic

Musical 4; Musical Committee 4; Class Play 3,4; Class Play Committee 3,4; Prom Committee 1; Dedication 3 (Mistress of Ceremonies); Dedication Committee 3; Y-Teens 1,2,3,4; National Honor Society 3,4; Pep Club 1,2,3,4; "M" Section 3,4; Drill Team 4; Office Assistant 4; Concert Choir 1; Girls' Choir 1; Science Club 2; Red Cross 4; College Club 3; G.A.A. 1,2; A.F.S. 3,4.

JOHN MASQUELIER
Academic

Executive Committee 4; Musical 3,4; Class Play Committee 4; Prom Committee 1,2,3,4 (Chairman 1,2); Student Council 4; Hi-Y 2,3,4 (Treasurer 2,3,4); Student Rotarian 3,4; Key Club 3,4; Pep Club 2,3,4; Band 1,2,3,4; Pep Band 3,4; Dance Band 4; Orchestra 4; Track 1,3,4; Cross Country 3,4 (Co-Captain 4); Audio-Visual 1; Stage Crew 1; Science Club 3,4; Varsity "M" Club 3,4.

EULYNUVONNE MATHEWS
General

"M" Section 3,4; Lab Assistant 4; G.A.A. 2; F.H.A. 4 (Vice-Pres.);

CHERYL MATTINGLY
Academic

Musical 3; Musical Committee 4; Class Play Committee 3,4; Dedication Committee 3; Student Council 4; Y-Teens 3; Pep Club 2,3,4; "M" Section 3,4; Orchestra 1,2,3,4; Science Club 4; Red Cross 3; Y.F.C. 4; J.A. 2,3,4; Art Club 4.

WESLEY MAYER
Academic

Musical 3,4; Class Play 3,4; Hi-Y 2,3,4; Student Rotarian 4; Newspaper Business St. 4; Pep Club 2,3,4; Band 1,2,3,4; Pep Band 2; Orchestra 4; Football 3,4; Audio-Visual 1 (Captain); Stage Crew 1 (Captain); Varsity "M" Club 4; Debate Team 4.

BARBARA McCULLEY
General

Ontario, Ohio 1; Malabar 3,4; "O" Section 1; "M" Section 3; F.H.A. 4.

MICHAEL McGREGOR
General

Student Council 1; Pep Club 4; Band 1,2,3,4; Pep Band 3,4; Dance Band 4; Orchestra 1,3,4; Wrestling 2,3,4; Varsity "M" Club 3,4.

PAMELA McILYAR
Academic

Musical Committee 4; Class Play 3,4; Class Play Committee 3; Dedication Committee 3; Y-Teens 2,3,4; Pep Club 2,3,4; "M" Section 3,4; Office Assistant 1; Girls' Choir 1; G.A.A. 1,2,3; A.F.S. 3,4.

PAUL McKINLEY
Academic

Pep Club 3,4.

BARBARA McLAIN
General

Musical 4; Y-Teens 2; Concert Choir 3,4; Girls' Choir 1,2.

EUGENE McNEIL
General

Student Council 1,2; Track 1,2,3; Wrestling 1; Cross Country 1; Attendance Office 1; Office Assistant 1.

JACK McWILLIAMS
General

Pep Club 1,2,3,4; Football 1; Attendance Office 1; Office Assistant 1; Distributive Education 4.

JANICE MENTO
Academic

Executive Committee 3; Dedication Committee 3; Student Council 1,3; Y-Teens 2,3,4 (Secretary 4); National Honor Society 3,4; Pep Club 2,3,4; "M" Section 3,4; Girls' Choir 1; French Club 4; G.A.A. 1,2,3.

MICHAEL METZLER
Academic

Camp Lejeune, N. Car. 1,2; Malabar 3,4; Executive Committee 4; Musical 4; Class Play 4; Dedication Committee 3; Student Council 2; Hi-Y 3,4; Pep Club 1,2,3,4; Basketball 3; Baseball 3,4; Varsity "M" Club 3,4; Spanish Club 2.

BRUCE MILLER
Academic

Musical 1,2,3,4; Musical Committee 1,3,4; Class Play Committee 3; Prom Committee 1,2,3,4; Dedication Committee 3; Student Rotarian 3,4; Key Club 4; Pep Club 2,3,4; Band 1,2,3,4 (President 4); Pep Band 2,3,4; Dance Band 2,3,4; Orchestra 1,2,3,4; Tennis 2,3,4; Science Club 3,4; Red Cross 2,3; A.F.S. 3,4.

JAMES MILLER
General

Pep Club 1,2,3,4; Science 1; Art Club 1.

JERRY MILLER
Academic

Musical 1,3,4; Musical Committee 4; Hi-Y 2,3,4; Pep Club 2,3,4 (Executive Committee); Debate Team 4; Cross Country 4; Concert Choir 1,2,3; Boys' Choir 1; Science Club 2.

LARRY MOORE
Business

Musical 3; Football 1,2,4; Track 1; Concert Choir 1,3,4; Varsity "M" Club 4.

MARSHA MOORE
Academic

Musical 3; Musical Committee 4; Class Play Committee 1; Prom Committee 2,4; Dedication Committee 3; Y-Teens 2,3; Newspaper Editorial St. 1; Pep Club 3; "M" Section 3; Band 1,2,3,4 (Treasurer 4); Pep Band 2,4; Orchestra 1,2,3,4; J.A. 2.

BARBARA MOORHEAD
Academic

Cincinnati, Ohio 2,3; Malabar 4; Class Officer 3 (Secretary); Class Play Committee 3; Prom Committee 4; Student Council 4; Y-Teens 2; Girls' Choir 1,2,3; French Club 2,3,4; G.A.A. 2; J.A. 4.

GEORGE MORALES
General

Prom Committee 4; Hi-Y 1,2,3,4; Pep Club 1,2,3,4; Football 1,3,4; Basketball 1,2,3,4 (Captain 1); Track 1,3; Varsity "M" Club 4.

GAYLA MORKEL
General

Executive Committee 2; Dedication Committee 3; Y-Teens 1; Pep Club 1,2; "M" Section 3,4; Librarian 1; Office Assistant 1; J.A. 2.

LINDA MOTT
Business

Class Officer 1 (Treasurer); Y-Teens 2; Attendance Office 3; Librarian 3; Office Assistant 4.

PATRICIA MUNRO
Business

Pep Club 2,3,4; Distributive Education 4; Red Cross 4.

NANCY MURRAY
General

Y-Teens 2; Band 1,2,3; Pep Band 2,3; Attendance Office 4; Distributive Education 4; Red Cross 2; Y.F.C. 1; G.A.A. 1.

GREGORY MUSILLE
Academic

Prom Committee 2; Pep Club 2,3,4; Football 1; Wrestling; Golf 3,4; Boys' Choir 1,2; Science Club 4; J.A. 3,4.

CARRELL MYERS
Academic

Musical 1,3,4; "M" Section 4; Concert Choir 1,2,3,4; Girls' Choir 2; Y.F.C. 1,2,3 (Secretary), (Treasurer).

LINDA NICHOLLS
Academic

Musical Committee 4; Class Play Committee 4; Debate 4; Librarian 3,4; Future Teachers 2,3,4; J.A. 2,3; Chess Club 3,4 (Vice-Pres. 3,4); F.H.A. 4.

ROGER NIDA
General

St. Albans W. Va. 1,2,3; Malabar 4; Distributive Education 4.

THOMAS NOSER
General

Pep Club 1,2,3,4; Audio-Visual 1,2; Stage Crew 1; Boys' Choir 1,2; Vocational Club 3; J.A. 2,3,4.

KAREN O'HARA
Academic

Altrusa Club Contest 4; A.F.S. 3; Executive Committee 3,4; Prom Committee 3,4; Dedication Committee 3; Student Council 1,4; Pep Club 2,3,4; "M" Section 3.

GAIL OXENDINE
Academic

Pep Club 3,4; Librarian 3,4; Concert Choir 1,2.

JEFFREY PENNY
Academic

Science Club 4.

VICKIE PLASTER
Business

Musical 3; Prom Committee 1,2; Pep Club 2,3,4; Librarian 1; Concert Choir 2,3,4; Red Cross 2; Y.F.C. 1,2.

DOUGLAS PORCH
General

Red Cross 4.

DAVID PREUNINGER
Academic

Class Play Committee 3,4; Prom Committee 2,3; Dedication Committee 3; Hi-Y 3,4 (Vice-Pres. 3); National Honor Society 3,4 (Vice-Pres. 4); Student Rotarian 2,3,4; Key Club 4; Boys State 3; Newspaper Business St. 3,4 (Assist. Manager 3);, (Manager 4); Yearbook Business St. 3,4; Pep Club 1,2,3,4 (Vice-Pres. 4); Track 1; Swimming 1,2,3,4 (Captain 4); Golf 2,3,4; Office Assistant 1; Boys' Choir 1; Latin Club 1,2 (Treasurer 2); Varsity "M" Club 2,3,4 (Treasurer 4).

ROSEMARY PRINZ
Academic

Musical Committee 4; Class Play Committee 3,4; Prom Committee 4; Dedication Committee 3; Y-Teens 3; Pep Club 2,3,4; "M" Section 3,4; Attendance Office 3,4; Science Club 4; G.A.A. 1; A.F.S. 4.

CHERYL PRION
Academic

Musical Committee 3,4; Class Play Committee 4; Prom Committee 1,2,3,4; Dedication Committee 3; Student Council 1; Y-Teens 2,3,4; Pep Club 1,2,3,4; "M" Section 3; Concert Choir 1; Red Cross 1,2; G.A.A. 1,2; Altrusa Club Contest 4; A.F.S. 3; Art Club 3,4.

JEANETTE PROSSER
General

DICK PUTNEY
General

Hi-Y 2,3,4; Pep Club 2,3,4; Football 1,3; Wrestling 3,4; Baseball 2,3,4; Concert Choir 4; Boys' Choir 4.

DAVID RANDALL
Academic

Musical Committee 1,4; Class Play Committee 3; Prom Committee 4; Hi-Y 2,3,4; Newspaper Business St. 1,2,3; Yearbook Editorial St. 3,4; Pep Club 2,3,4; Science Club 4.

DONALD RANDALL
Business

Executive Committee 4; Hi-Y 1,2; Pep Club 1,2,3,4; Band 1,2; Office Assistant 4; Orchestra 1; J.A. 3.

THEODORE RAPP
Academic

Musical Committee 4 (Chairman); Class Play Committee 4; Newspaper Editorial St. 3,4 (Sports Editor 4); Pep Club 1,2,3,4; Basketball 1; Quill and Scroll 4; J.A. 3,4.

JOE RAWLS
Academic

Musical 3,4; Dedication 3 (Escort); Band 1; Football 2,3; Track 1,2,3; Concert Choir 2,3,4; Boys' Choir 2,3,4.

CHARLES RAY
Business

Band 1,2,3,4; Pep Band 2,3,4; Track 1,2; Cross Country 2; Track Assembly 2.

CARLA REED
Academic

Executive Committee 3; Musical 3; Class Play Committee 4; Prom Committee 2; Y-Teens 2,3; Pep Club 2,3,4; "M" Section 3; Concert Choir 4; Red Cross 1,2; Art Club 3; G.A.A. 1,2.

EVELYN REED
Academic

Class Play Committee 3,4; Prom Committee 4; Y-Teens 2,3; Pep Club 3,4; "M" Section 3,4; Librarian 4; French Club 3,4; College Club 3.

TRACEY RHOADS
General

Student Council 1; Y-Teens 3; Pep Club 2,3,4; "M" Section 3,4; Attendance Office 2; G.A.A. 1,2; A.F.S. 4; Art Club 4; J.A. 2.

TERRY ROSE
General

Student Council 4; Hi-Y 3,4; Track 3; Cross Country 3,4; J.A. 3,4.

PATRICIA RUDOLPH
Business

Student Council 1 (Secretary); Y-Teens 1,2,3; Newspaper Business St. 1; Pep Club 2,3,4; Band 1,2; Distributive Education 4; G.A.A. 1; J.A. 2.

PATRICK RUSSELL
Academic

Class Officer 4 (President); Executive Committee 3,4; Musical 3; Class Play 4; Class Play Committee 4 (Coordinator); Student Council 4; Student Council Exec. 4; National Honor Society 3,4; Student Rotarian 2,3,4; Newspaper Editorial St. 1,3,4 (Editor 1,4); Pep Club 2,3,4; Quill & Scroll 3,4; Concert Choir 2; Boys' Choir 1; Latin Club 2; Science Club 2; A.F.S. 2; *Impetus* Staff 3,4 (Co-Chairman 3).

MICHAEL RYAN
Academic

St. Peters 1,2; Malabar 3,4; Homecoming 1,2; Pep Club 1,2,3,4.

MARTIN SANDEL
Academic

Executive Committee 3; Musical Committee 4; Class Play Committee 4; Prom Committee 3,4; Hi-Y 3,4 (President 4); Student Rotarian 4; Pep Club 2,3,4; Cardinal Conf. Exchange 4; Baseball 2,3,4 (Co-Captain 4); Football 1; Varsity "M" Club 3,4.

TONI SAUNDERS
Academic

Musical 1; Musical Committee 4; Prom Committee 1; Dedication Committee 3; Newspaper Business St. 4; Pep Club 2,3,4; "M" Section 3,4; Girls' Choir 1; G.A.A. 1,2; Debate 4.

VIRGINIA SAWYER
Academic

Prom Committee 1; Student Council 1,2,3; Pep Club 1,2,3,4; Attendance Office 3,4; Office Assistant 1; Girls' Choir 1; Red Cross 1,4; G.A.A. 1,2,3.

LUDWIG SCHENK
Academic

Musical 4; Prom Committee 1,3,4; Student Council 4; Hi-Y 2,3,4; Student Rotarian 3,4; Pep Club 1,2,3,4; Golf 2,3,4 (Tri-Captain 4); Audio-Visual 1; Stage Crew 2; Librarian 2,3; A.F.S. 4; Varsity "M" Club 3,4.

PENNY SCHOENMAN
Academic

Executive Committee 3; Musical Committee 4 (Co-Chairman); Class Play Committee 3; Prom Committee 3,4; Dedication Committee 3 (Co-Chairman); Student Council 1; Y-Teens 2,3,4; Newspaper Business St. 4; Pep Club 2,3,4; "M" Section 3,4; Lab Assistant 4; French Club 4 (President).

SUSAN SELLERS
Academic

Executive Committee 1; Musical 1,3; Class Play Committee 3,4; Prom Committee 1,2,3; Dedication Committee 3; Student Council 1,2; Y-Teens 1,2,3,4; Newspaper Business St. 1; Pep Club 1,2,3,4; "M" Section 3; Librarian 1,2; Office Assistant 1,2; Concert Choir 1; French Club 2; Future Teachers 2; Science Club 2,3; G.A.A. 1,2; J.A. 2; A.F.S. 3.

BERNARD SENSER
Academic

Akron, 1,2; Malabar 3,4; Pep Club 3,4; Red Cross 2; Art Club 4.

SEDAT SHABAN
Academic

Executive Committee 1,4; Student Council 3; Key Club 3,4; Newspaper Business St. 1,3,4 (Cir. Manager 4); Yearbook Business St. 3,4; Pep Club 1,2,3,4; Basketball 1; Track 1; Lab Assistant 4; Boys' Choir 2.

AUBREY SHEPARD
General

Football 2; Track 1,2; Wrestling 3; Red Cross 1.

BRENDA SMITH
Business

Class Play Committee 4; Prom Committee 4; Y-Teens 3; Pep Club 1,2,3,4; "M" Section 3; Concert Choir 1,4.

JACQUELYN SMITH
Academic

Class Officer 3 (Vice-Pres.); Executive Committee 1,2,3,4; Musical Committee 4; Class Play Committee 3,4; Prom Committee 1,2,3,4; Dedication Committee 3; Student Council Exec. 1; Y-Teens 1,2,3,4; Pep Club 2,3,4; "M" Section 3,4; Girls' Choir 2; Orchestra 1; G.A.A. 1,2,3; J.A. 3,4; A.F.S. 2,3; Drill Team 4.

JAMES SNYDER
Academic

Pep Club 1,2,3,4; Football 1; Concert Choir 4; Boys' Club 1,2.

REX SNYDER
Business

Pep Club 2,3,4; Football 2,3,4; Basketball 4; Office Assistant 4.

SHERRY SOWERS
Business

Executive Committee 4; Musical 3,4; Musical Committee 3,4; Class Play Committee 3; Prom Committee 1,2,3,4; Dedication Committee 3; Student Council 1,2,3,4; Y-Teens 2,3,4 (Vice-Pres. 4); (President 3); Pep Club 1,2,3,4; "M" Section 3,4; Attendance Office 3; Book Store 1; Girls' Choir 1; Red Cross 1,2; G.A.A. 2,3; F.H.A. 4; Drill Team 4.

SUSAN SPAIN
Academic

St. Peter's H.S. 1; Malabar 3,4; Executive Committee 1,4; Musical 3; Prom Committee 3; Dedication 3 (Attendant); Student Council 1; Y-Teens 2,3,4 (President 4); Pep Club 2,3,4; "M" Section 3; Cheerleader 1; Lab Assistant 4; Latin Club 1,2; Red Cross 3.

BARBARA SPRENG
Academic

Musical 3; Girls' Choir 1; Musical Committee 4; French Club 4; Class Play 4; Prom Committee 1,2,3,4; Future Teachers 4; Dedication Committee 3; G.A.A. 1; Student Council 4; Y-Teens 2,3,4; National Honor Society 3,4; Yearbook Editorial St. 3,4; A.F.S. 3,4; Pep Club 2,3,4; "M" Section 3,4; Quill and Scroll 3,4 (Secretary 4).

PATRICIA SPRENG
Academic

Musical 2,3,4; Class Play Committee 3; Y-Teens 2; Newspaper Business St. 2,3,4; Pep Club 2,3; "M" Section 4; Band 1,2,3,4 (Vice-Pres 4); Pep Band 2,3,4; Majorette 4; Librarian 1; Orchestra 3,4 (Treasurer 3); Future Teachers 4; Science Club 3,4; G.A.A. 1.

BURTON STAHL
Academic

Executive Committee 1; Musical 4; Class Play 3; Class Play Committee 3,4; Prom Committee 3,4; Student Council 1,3; Pep Club 1,2,3,4; Band 1; Football 1,2,4; Track 1; Wrestling 3; Debate 4; Baseball 3,4; Audio-Visual 1,2; German Club 1,2; Varsity "M" Club 4.

SUSAN STANDER
Academic

Executive Committee 2,4; Musical 1; Musical Committee 4 (Script Co-Chairman) 3; Class Play 4; Class Play Committee 4; Prom Committee 1,4; Dedication 3 (Attendant); Dedication 3 (Co-Chairman); Y-Teens 2,3,4; National Honor Society 3,4; Yearbook Business St. 3,4 (Editor 3,4); Pep Club 2,3,4; "M" Section 3; Girls' Choir 1; Latin Club 1,2; Future Teachers 3,4 (Secretary 4); G.A.A. 1; A.F.S. 1,2,3,4.

VICKY STEHLE
Business

Executive Committee 3; Prom Committee 3; Dedication Committee 3; Student Council 2; Y-Teens 2,3; Pep Club 1,2,3; "M" Section 3; Office Assistant 3,4; Girls' Choir 1; G.A.A. 1.

JANE STEIDLEY
Academic

Executive Committee 2; Musical 3,4; Class Play Committee 3,4; Prom Committee 1,2,3,4; Dedication Committee 3; Y-Teens 2,3; National Honor Society 3,4 (Treasurer 4); Pep Club 2,3,4; "M" Section 3,4; Orchestra 1,2,3,4 (President 4); French Club 3,4; Future Teachers 3,4; G.A.A. 1; A.F.S. 3,4 (Chairman 4).

PAULA STEVENS
General

Miami, Fla. 1; Malabar 3,4; Class Play 1; Band 2; Majorette 2; Red Cross 1.

LINDA STOUT
Business

Prom Committee 1,4; Pep Club 2,3,4; "M" Section 3,4; Office Assistant 3,4; Girls' Choir 1; Red Cross 1,2; G.A.A. 1; J.A. 4.

RONALD STRINE
Academic

Musical 4; Class Play 3; Hi-Y 1,2,3,4 (President 1,2); Pep Club 1,2,3,4; Football 3; J.A. 1,2,3,4.

DAVID THOMAS
Academic

Musical Committee 4 (Technical Director); Class Play 3; Class Play Committee 3; Prom Committee 2,4 (Chairman 2); Pep Club 2,3,4; Cross Country 4; Orchestra 1,2; Science Club 2,4; J.A. 3,4.

ROBERT THOMAS
General

Pep Club 2,3,4; Track 1,3; Swimming 2.

CHARLES THOMPSON
Business

Musical 1,2,3; Student Council 4; Band 1,2,3; Pep Band 1,2,3.

ROSYLINE THOMPSON
Business

Class Play Committee 3,4; Prom Committee 4; Homecoming 3 (Attendant); Y-Teens 2,3; Pep Club 3; "M" Section 3,4; Office Assistant 4; Red Cross 1; College Club 3.

JAY TUCKER
Academic

Pep Club 4; Golf 2,3,4; Latin Club 1,2; Science Club 3,4; J.A.3.

MARTHA URSCHEL
Business

Musical 4; Musical Committee 4; Dedication Committee 3; Y-Teens 2,3,4; Pep Club 1,2,3,4; "M" Section 3,4; Attendance Office 4; Concert Choir 3; Girls' Choir 2; Red Cross 2; F.H.A. 4.

CHRISTINE VAN CURA
General

Class Play Committee 1; Homecoming Committee 2; Y-Teens 1,2, 3; Pep Club 2,3; G.A.A. 1,2,3.

RICHARD VITCUSKY
Academic

St. Peters 1,2; Malabar 3,4; Pep Club 3,4; Hi-Y 3,4; Basketball 3,4; Baseball 2,3,4.

BARBARA WADE
Academic

Madison 1,2; Malabar 3,4; Musical Committee 4; Class Play Committee 4; Prom Committee 4; Student Council Exec. 1; Y-Teens 1,3; Pep Club 3,4; "M" Section 3,4; Band 1; Drill Team 4 (Captain); Spanish Club 1,2; Y.F.C. 1,2; G.A.A. 1,2.

CLARA WAPPNER
Academic

Musical 3,4; Musical Committee 4; Class Play Committee 4; Prom Committee 1,2,4; Dedication Committee 3; Newspaper Business St. 4; Band 1,2,3,4; Pep Band 2,3,4; Dance Band 4; Orchestra 1,2,3,4; Concert Choir 1; Girls' Choir 1; Latin Club 1,2; Future Teachers 2,3,4; Red Cross 1; G.A.A. 1; J.A. 2,3,4.

BETTY WARD
Business

Loudenville, Ohio 1,2; Malabar 3,4.

JUDY WEAVER
Business

Y-Teens 1,2,3; Pep Club 2,3; Distributive Education 4 (Secretary);

PATRICIA WEAVER
Academic

Class Play Committee 3,4; Prom Committee 3,4; Student Council 2; Y-Teens 2,3; Newspaper Business St. 1; Pep Club 1,2,3,4; "M" Section 3,4; Band 1; Office Assistant 1; G.A.A. 1,2; A.F.S. 2,4.

LINDA WEINSTEIN
Academic

Musical 4; Musical Committee 4; Class Play Committee 4; Prom Committee 1,2,3,4; Dedication Committee 3; Y-Teens 2,3,4; Pep Club 2,3,4; "M" Section 3,4; Latin Club 2,3; G.A.A. 1,2; A.F.S. 3,4.

SALLY WELLER
Academic

Y-Teens 2,3; Pep Club 2,3,4; "M" Section 3,4; College Club 3; Girls' Choir 1; J.A. 3,4; F.H.A. 4.

PENNY WELTMER
Business

Student Council 1; Pep Club 1; Concert Choir 4; Distributive Education 4 (Treasurer).

ROGER WHARTON
Academic

Musical Committee 4 (Chairman); Class Play Committee 4; Student Council 4; Newspaper Editorial St. 3; Pep Club 2,3,4; Debate Team 4; Orchestra 1,2; German Club 4; Latin Club 2; Science Club 2,3,4 (Vice-Pres. 4); J.A. 3,4.

BARBARA WILGING
Academic

Class Officer 1,2 (Secretary 1,2); Executive Committee 1,2,3,4; Musical Committee 4; Prom Committee 1,2,3,4; Dedication 3 (Attendant); Dedication Committee 3 (Co-Chairman); Y-Teens 1,2; National Honor Society 3,4 (Secretary 4); Newspaper Business St. 3; Pep Club 2,3,4; "M" Section 3,4; College Club 3; Concert Choir 1; Girls' Choir 1; Future Teachers 3,4; G.A.A. 1; Altrusa Club Contest 4; Drill Team 4.

BILL WILLIAMS
General

Student Council 1,2,4; Student Rotarian 4; Football 1,2,3,4; Track 2,3,4; Varsity "M" Club 2.

PATRICIA WILSON
Business

Musical 3; Student Council 1; Office Assistant 4; Concert Choir 2,3,4.

JANET WOLF
Academic

Musical 1,3,4; Class Play 3,4; Prom Committee 1,2,4; Dedication Committee 3; Student Council 3,4; Y-Teens 2,3; National Honor Society 3,4; Newspaper Editorial St. 1; Yearbook Editorial St. 3,4 (Assist. Editor 4); Pep Club 2,3,4; "M" Section 4; Cheerleader 1,2,3; Quill & Scroll 3,4; Girls' Choir 1; Future Teachers 4; G.A.A. 1; A.F.S. 2,3,4; Girls' State Alt. 3.

JULIA WOLF
Academic

Musical 3,4; Class Play 4; Class Play Committee 3; Prom Committee 1,2,3,4; Dedication Committee 3; Student Council 4; Y-Teens 2,3; National Honor Society 3,4; Newspaper Editorial St. 1; Yearbook Editorial St. 3,4 (Underclassmen Editor 4); Pep Club 2,3,4; "M" Section 3,4; Cheerleader 1,2; Quill & Scroll 3,4; Girls' Choir 2; Future Teachers 4 (Treasurer); A.F.S. 3,4.

STEVEN WUKELA, JR.
Academic

Student Council 4; Pep Club 2,3,4; Debate Team 4; Science Club 2; J.A. 3;

NANCY YOHA
Academic

Musical Committee 4; Prom Committee 1,4; Pep Club 1,2,3; "M"" Section 3; Attendance Office 3,4; J.A. 2.

SHARON ZEIGLER
Academic

Musical Committee 4; Prom Committee 1,4; Pep Club 2,3,4; Librarian 4; Girls' Choir 1,2; French Club 4; J.A. 2,4.

SAMUEL ZIVKOV
Academic

Prom Committee 4; Pep Club 1,2,3,4; Football 3; Chess Club 1,2.

IN RETROSPECT,

Looking toward a new year.

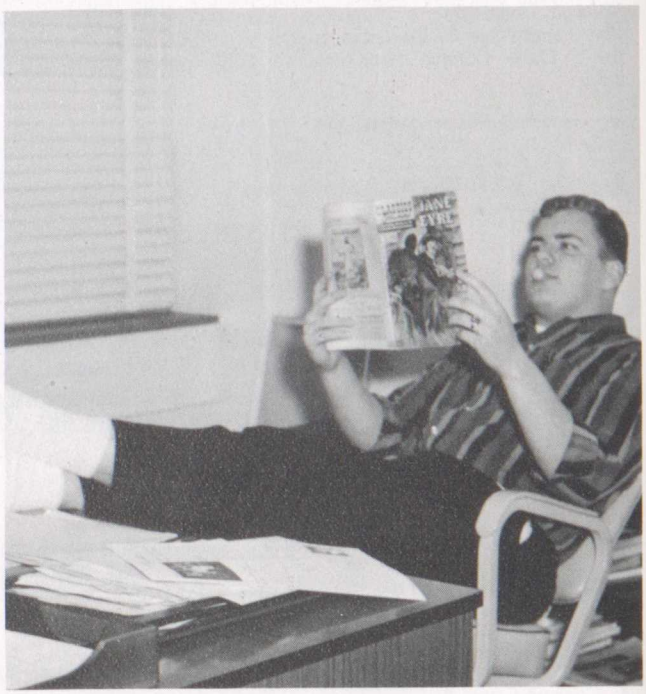

Accepting the price of education.

Enjoying the 4 minute class change.

Comparing the results of their efforts.

AS WE SAW IT

Hoping for help after trying hours.

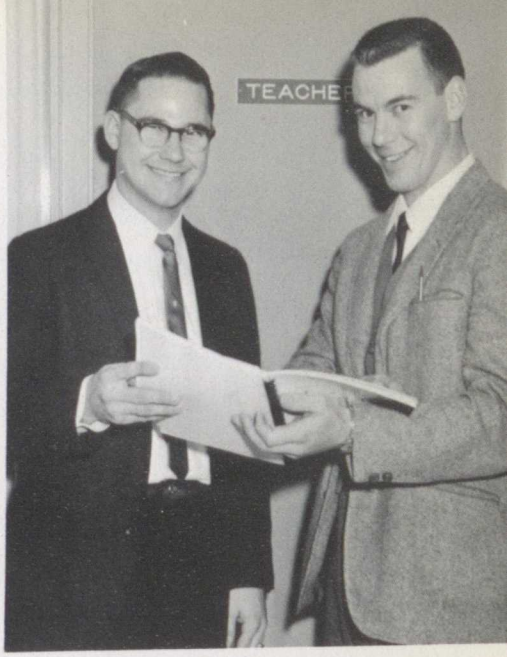

Assessing their responsibilities at Malabar.

Eying for perfection.

Pressing the gown of a last preformance.

MORE THAN A POST SCRIPT . . .

"As we see it," Malabar's second year was an eventful one — combining the challenges of the new with the confidences of experience. Our intent was to capture the year's activities and to present them as they occurred. We hope, through these pages, you will be able to relive the victories, defeats, joys, and disappointments of the school year.

Thanks to our photographers: Armen, Smucker, and Buell-Kraft Studios. A special thanks to Mr. Richard Armen for his time and patience. We express gratitude to the *Mansfield News-Journal* and Ohio School Pictures.

The Consolidated Graphic Arts Corporation is also thanked for its assistance with the technical aspects of preparing the *TALON* for publication. Our appreciation is extended to the S. K. Smith Company for printing this year's cover.

Much credit goes to the editorial staff for its enthusiasm, originality, initiative, and pleasant attitudes in the face of hectic deadlines. The business staff and its advisor, Mrs. Conrad, also deserve praise for their efforts in financing the 1965 *TALON*.

We appreciate the consideration of the faculty and its understanding of our problems and requests. Mr. Kennedy and Mr. Pival receive grateful thanks for permitting our various errands.

A very special thanks goes to Mr. Hailey for his incomparable assistance. His advice and cheerfulness were great assets in helping us through our many problems.

"As we see it," Malabar's 1964-1965 school year was an exciting one to record.

Rick Evans
Janet Wolf

MANSFIELD/RICHLAND COUNTY PUBLIC LIBRARY
3 1657 01443 6141
REFERENCE